

# BOSCOBEL DEVELOPMENT CORP.

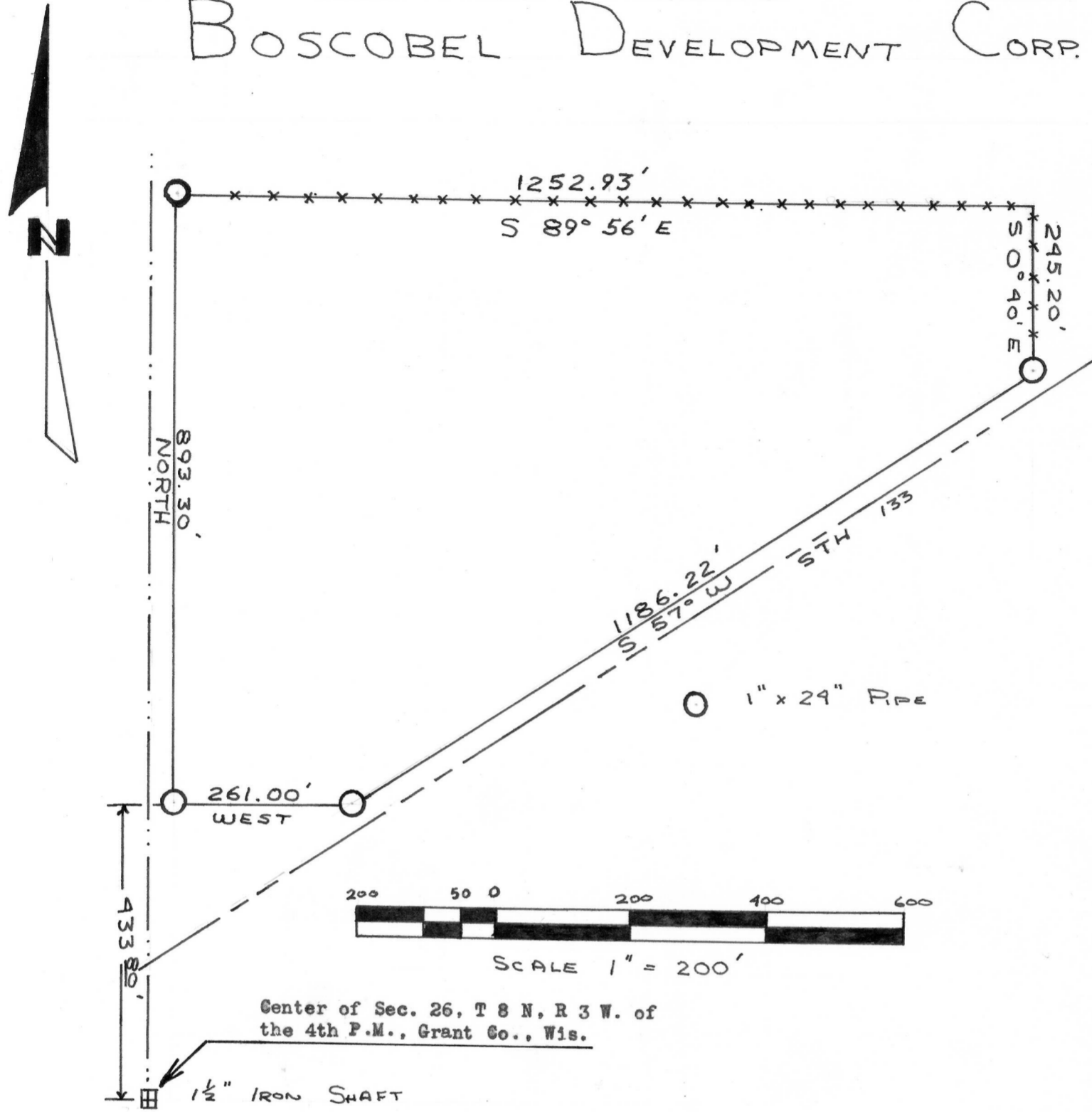

Center of Sec. 26, T 8 N, R 3 W. of  
the 4th P.M., Grant Co., Wis.

A Parcel of Land Lying in the S.W.1/4 of the N.E.1/4 of Section 26, Township 8 North, Range 3 West of the 4th principal meridian in Grant County, Wisconsin lying North of S.T.H. #133 (formerly G.T.H. "6") described as follows: Commencing at the center of Section 26: thence North 433.80 feet; thence East 33.00 feet to point of beginning:  
 thence North 893.30 feet  
 thence South 89° 56' East 1252.93 feet  
 thence South 0° 40' East 245.20 feet  
 thence South 57° West 1186.22 feet  
 thence West 261.00 feet to point of beginning. This parcel containing 19.0 acres, more or less.

*Robert G. Anderson*

Robert G. Anderson  
10/19/ - 10/26/68

*Homer D. Ralph, Jr.*

Homer D. Ralph Jr.  
Surveyor for Grant Co., Wis.  
Wis. Reg. No. S-141