

B1

WISCONSIN AVENUE

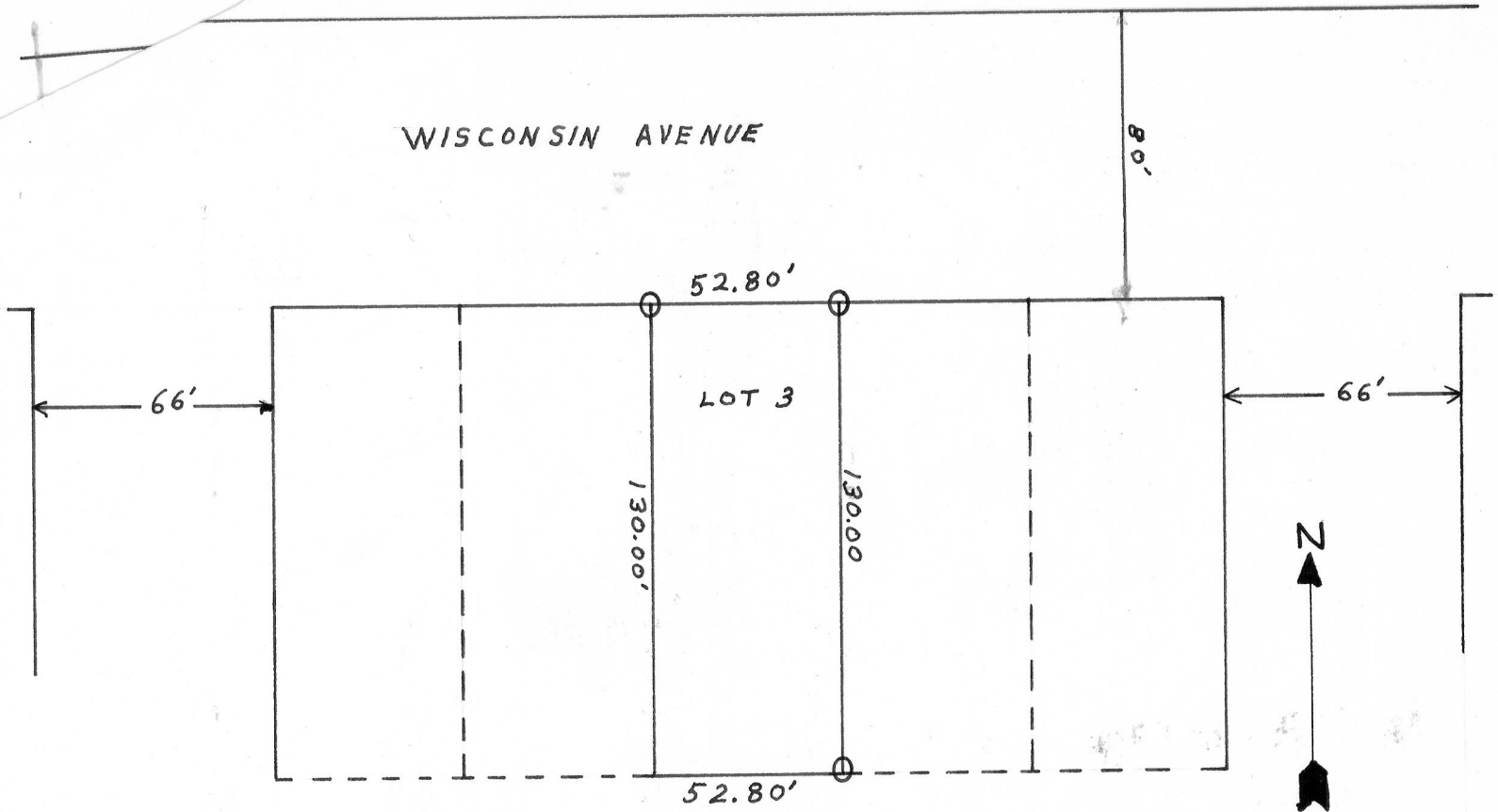

SCALE:
1" = 50 FEET.

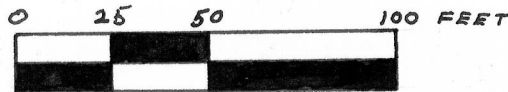

⊙
1" X 24" IRON PIPE
PLACED BY THIS SURVEY

Description: Lot 3 Block 12 of Parker's Addition to the village
(now city) of Boscobel in Grant Co., Wis.

Thomas S. Bainbridge
Thomas S. Bainbridge
1/23/67-1/25/67

Homer D. Ralph, Jr.
Homer D. Ralph, Jr.
Surveyor for Grant Co., Wis.
Wis. Reg. No. S-141

