

Block 10 Brindley's Add. - Boscobel, Wis.

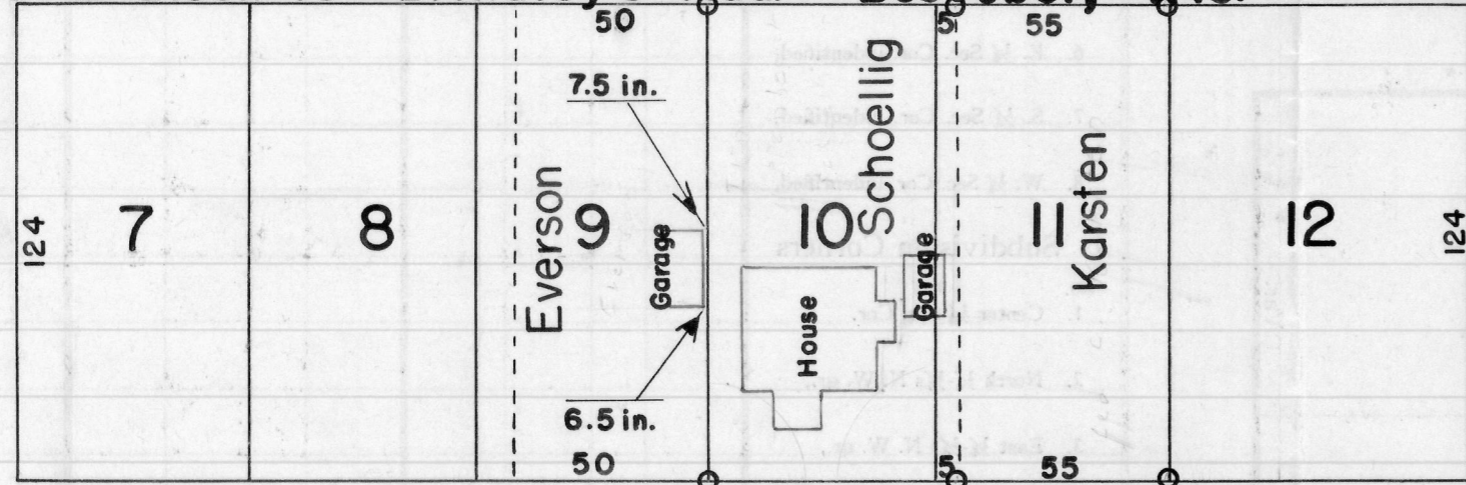

FREMONT St.

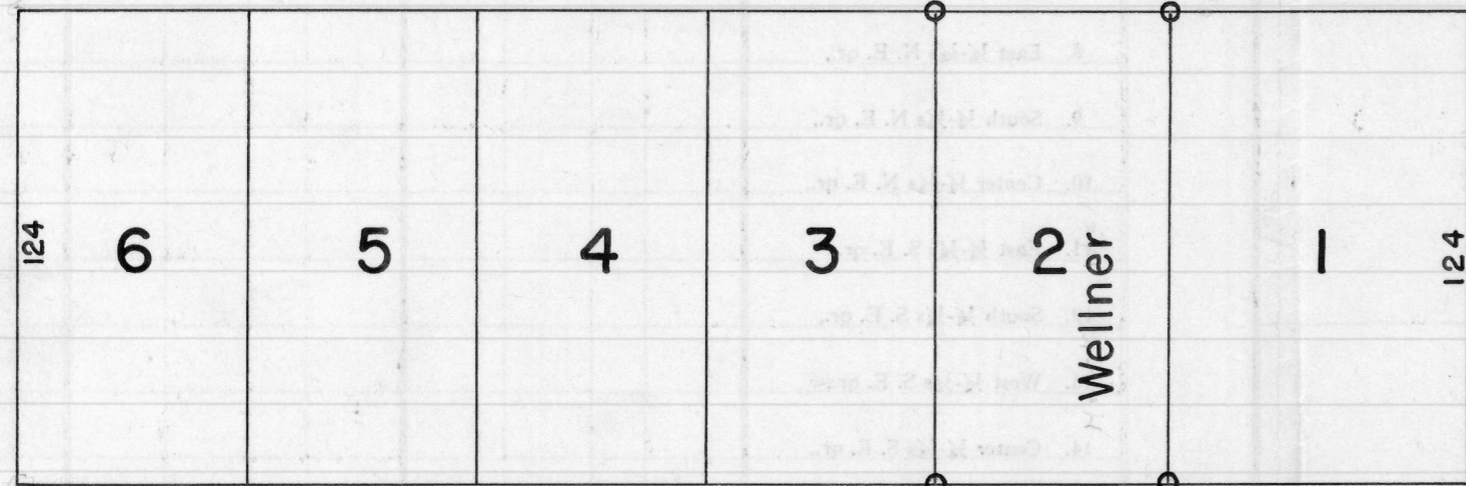

Block 12 Brindley's Add. - Boscobel, Wis.

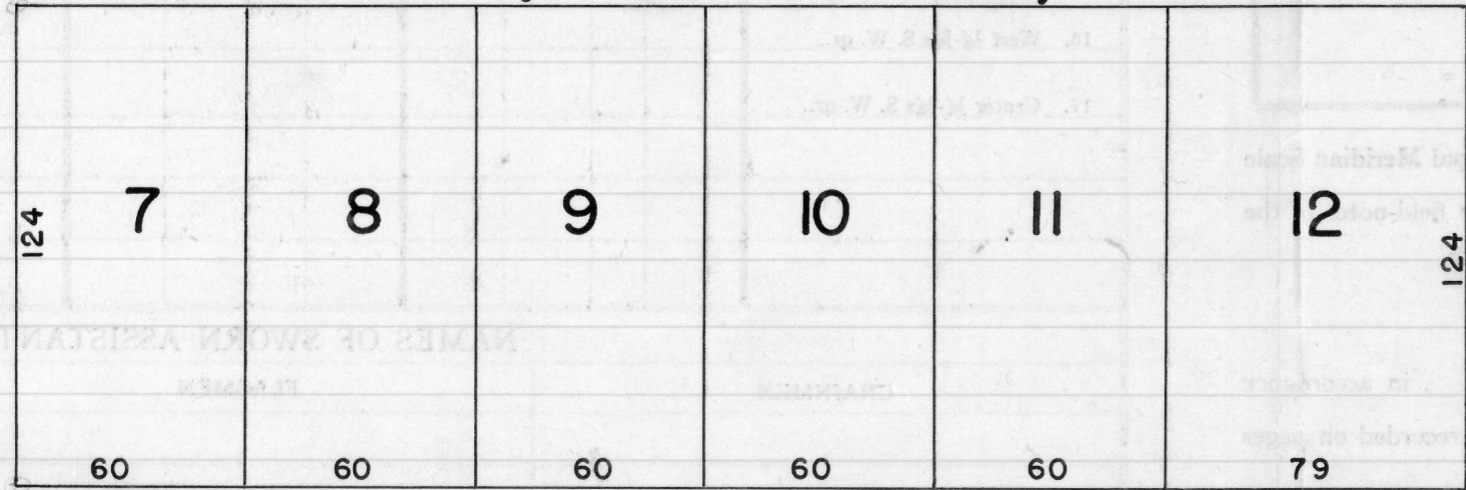

Designates stakes set by this survey

Sec. line between Secs. 34 & 35, T8N, R3W. of the 4th P.M. in Grant Co., Wis.

State of Wisconsin)
County of Grant) ss.

I, Homer D. Ralph, Jr., Surveyor for Grant Co., Wis. hereby certify that on the 9th day of August, A.D., 1954, I surveyed Lots 10 and 11 of Block 10 and Lot 2 of Block 12 all of Brindley's Addition to the Village (now City) of Boscobel in Grant Co., Wis., and that this map is a true and correct representation of said survey.

Homer D. Ralph, Jr.
Homer D. Ralph, Jr., Surveyor
for Grant Co., Wis., 11/18/54