

8-3

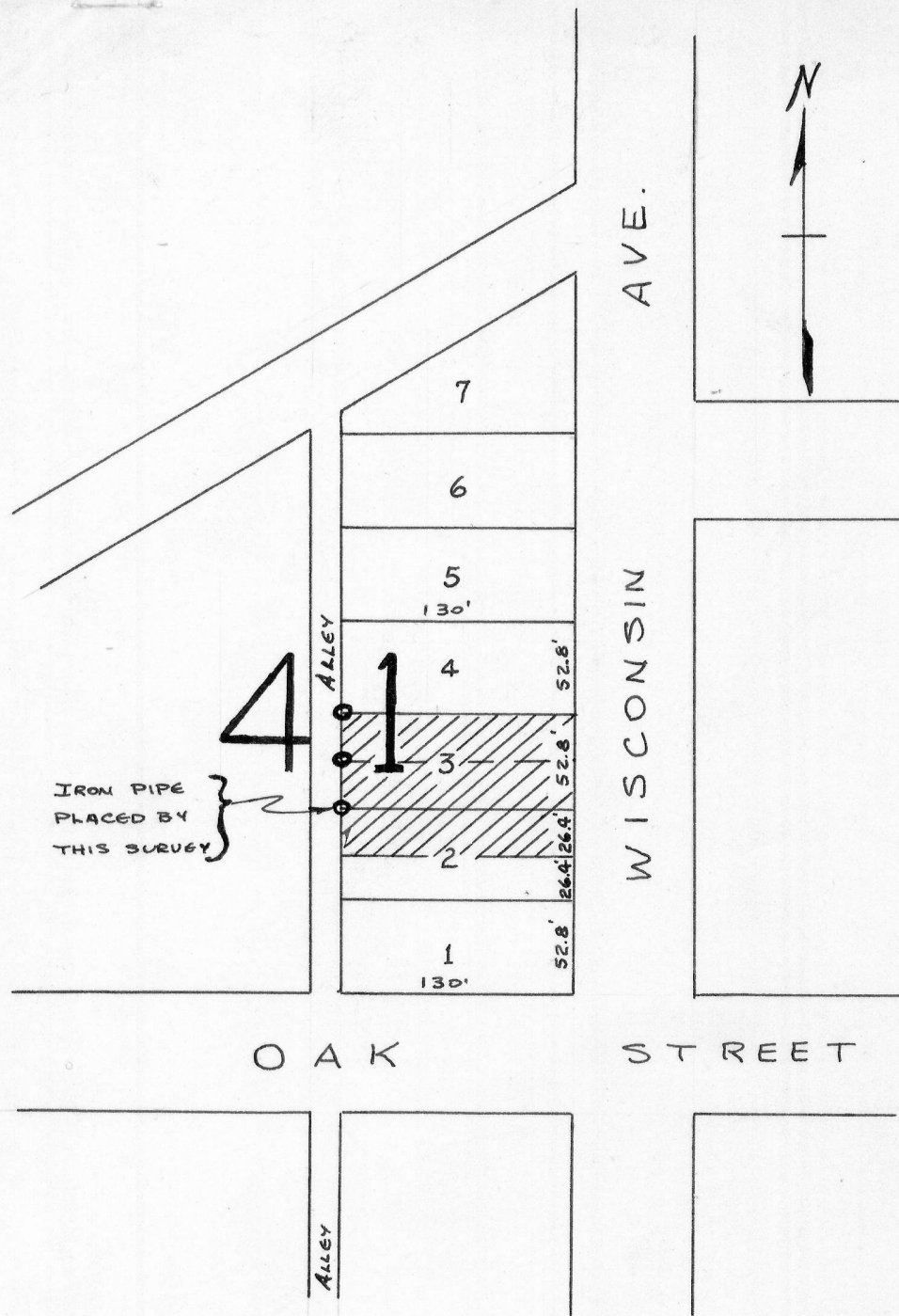

DESCRIPTION OF LAND SURVEYED:

THE NORTH 1/2 OF LOT 2 AND ALL OF LOT 3 IN BLOCK 41, ORIGINAL PLAT, BOSCOBEL, WISCONSIN.

James E. Keene
James E. KEENE
4/13/63 4/14/63

Homer D. Ralph, Jr.
HOMER D. RALPH, JR.
SURVEYOR FOR GRANT COUNTY, WISC.
WIS. REG. No. S-141
4/14/63

