

# TURNER SURVEY

## BLOCK 38, ORIGINAL PLAT, BOSCOBEL

- - Designates 1 inch by 2 foot iron pipe placed by this survey.
- × - Designates nales placed by this survey.

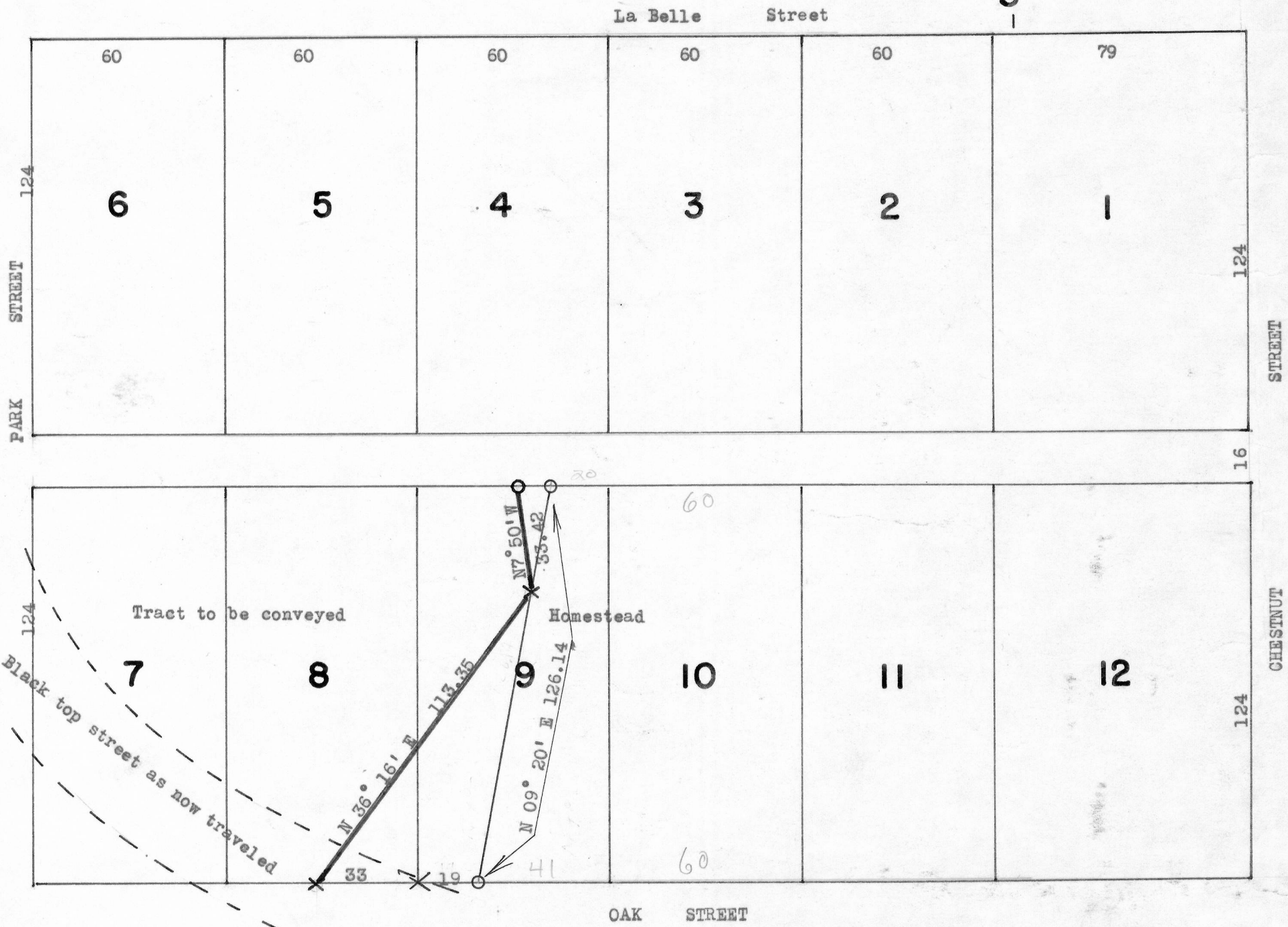
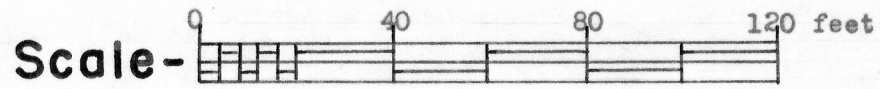
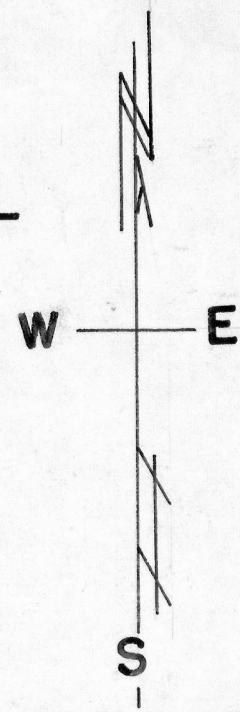

TURNER SURVEY

TRACT OF LAND TO BE CONVEYED

All that part of Lots 7, 8 and 9, Block 38 of the Original Plat of the Village (now City) of Boscobel, Grant County, Wisconsin, not being used for Street purposes and lying West of the following described line: Begin at a point 19 feet East of the Southeast corner of said Lot 8; thence North  $09^{\circ} 20'$  East 126.14 feet to a point on the North boundary of said Lot 9.

HOMESTEAD

Lot 10 and that part of Lot 9, Block 38 of the Original Plat of the Village (now City) of Boscobel, Grant County, Wisconsin, lying East of the following described line: Begin at a point 19 feet East of the Southwest corner of said Lot 9; thence North  $09^{\circ} 20'$  East 126.14 feet to a point on the North boundary of said Lot 9.

Maurice P. Cook

Maurice P. Cook  
8/27/66

Homer D. Ralph, Jr.

Homer D. Ralph, Jr.  
Surveyor for Grant Co., Wis.  
Wis. Reg. No. S-141

