

# McNamer survey

Surveyed May 27 & 28 by Frank Holmes

By direction: *Homer D. Ralph, Jr.*  
Homer D. Ralph, Jr., Surveyor  
for Grant Co., Wis.  
Wis. Reg. No. S-141  
6/21/58

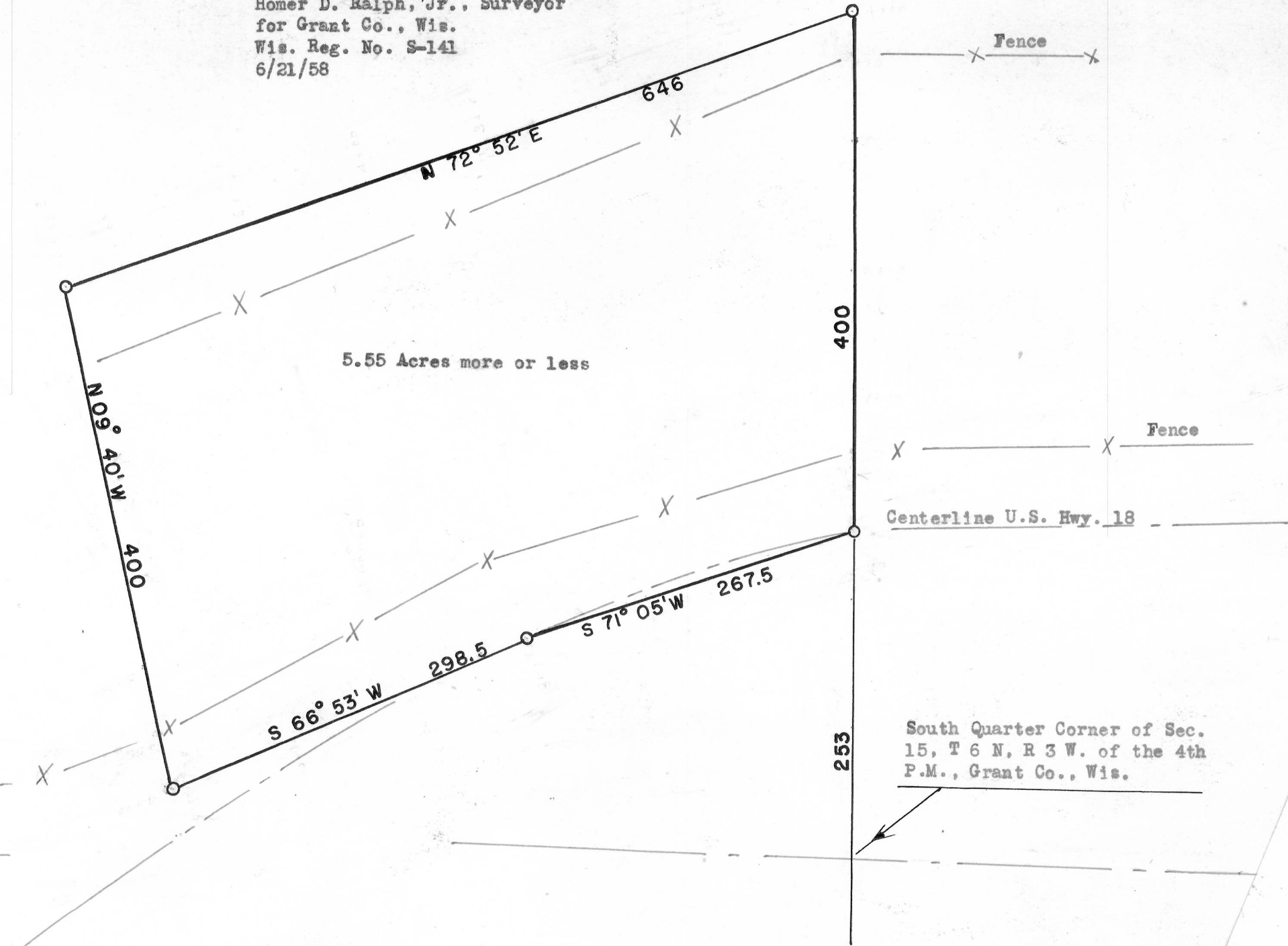
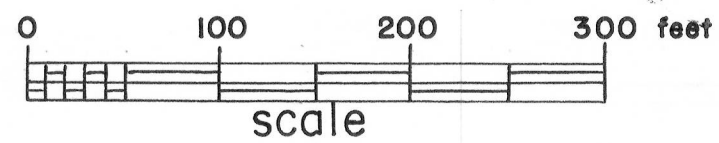
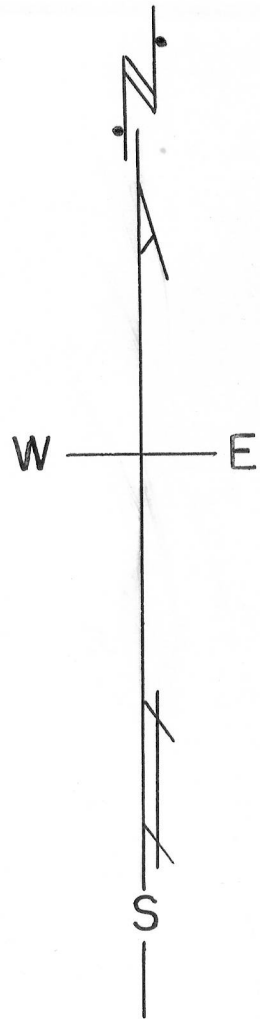

DESCRIPTION OF TRACT OF LAND TO BE CONVEYED BY CLIFFORD McNAMER

A tract of land in the S.E.1/4 of the S.W.1/4 of Section 15, T 6 N, R 3 W. of the 4th P.M., Grant County, Wisconsin, described as follows, to-wit:

Begin at a point on the centerline of U.S. Highway 18, which is 253 feet North of the South Quarter Section corner of said Section 15; thence S 71° 05' W. 267.5 feet along the chord of a curve concave to the Southeast; thence S 66° 53' W. 298.5 feet; thence N 09° 40' W. 400 feet; thence N 72° 52' E. 646 feet; thence South 400 feet to the place of beginning.

Containing 5.55 acres more or less.

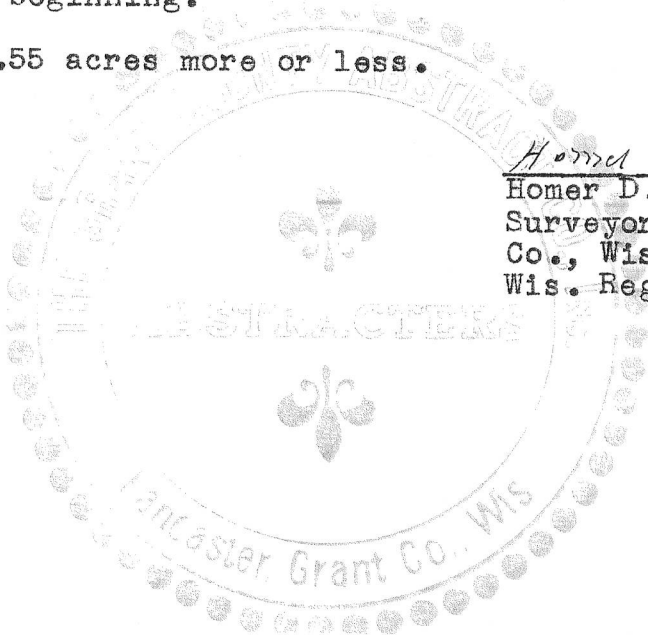

*Homer D. Ralph, Jr.*  
Homer D. Ralph, Jr.  
Surveyor for Grant  
Co., Wis.  
Wis. Reg. No. S-141