

ZIMPLE SURVEY

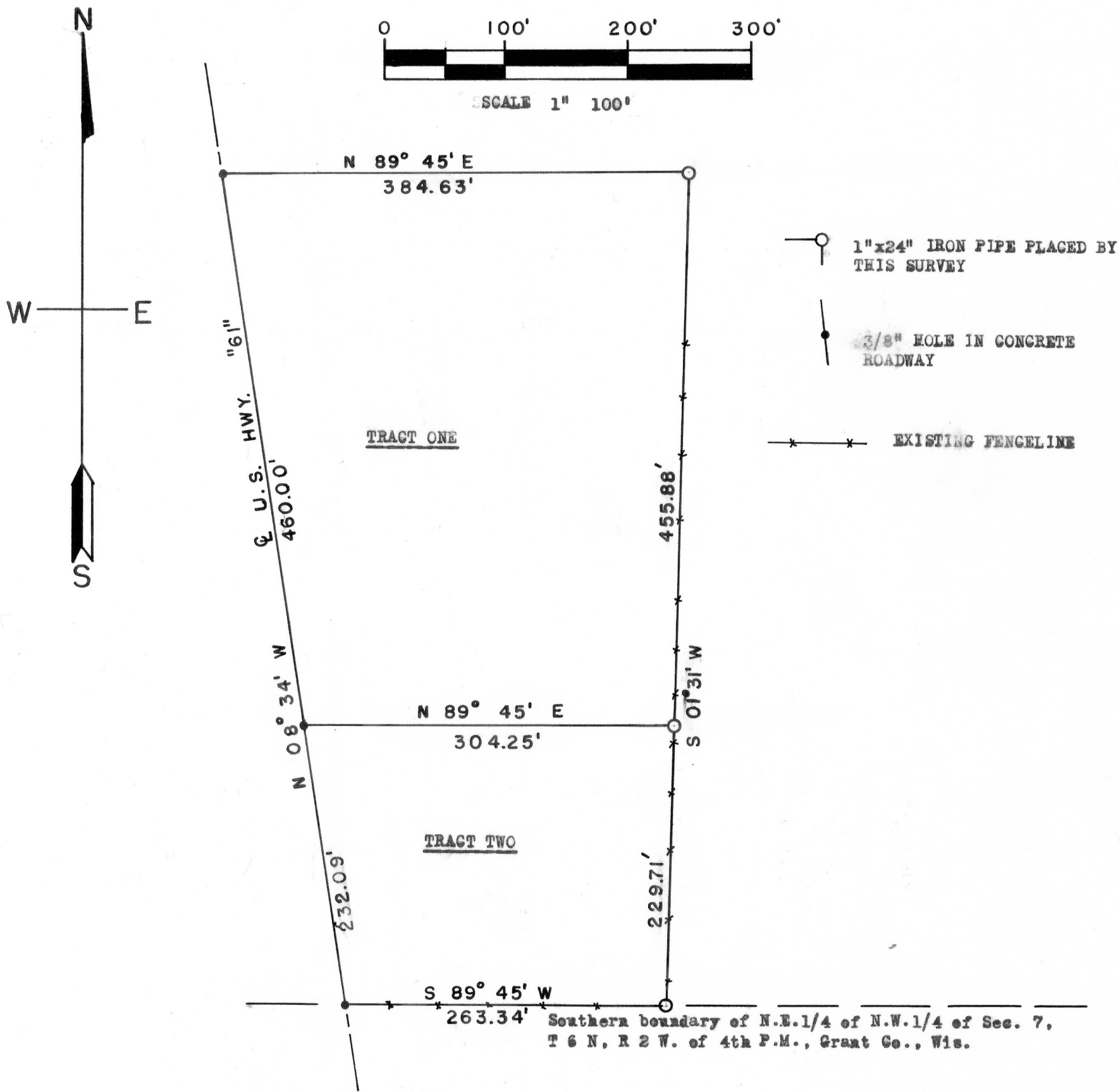

DESCRIPTION: "TRACT ONE"

A part of the N.E. 1/4 of the N.W. 1/4 of Section 7, T 6 N, R 2 W, of the 4th P.M. Grant County, Wisconsin; Beginning at a point which is North 08° 34' West 232.09 feet of the intersection of the Center Line of U.S. Highway #61 and the South line of the N.E. 1/4, of the N.W. 1/4 of said Sec. 7, thence North 08° 34' West 460.00 feet along the Center Line of U.S. Highway #61, thence North 89° 45' East 384.63 feet, thence South 01° 31' West 455.88 feet, thence South 89° 45' West 304.25 feet to the point of beginning.

DESCRIPTION: "TRACT TWO"

A part of the N.E. 1/4 of the N.W. 1/4 of Section 7, T 6 N, R 2 W, of the 4th P.M. Grant County, Wisconsin; Beginning at the point of intersection of the Center Line of U.S. Highway #61 and the South line of the N.E. 1/4 of the N.W. 1/4 of said Sec. 7; thence North 08° 34' West 232.09 feet along the Center Line of U.S. Highway #61, thence North 89° 45' East 304.25 feet, thence South 01° 31' West 229.71 feet, thence South 89° 45' West 263.34 feet to the point of beginning.

Daniel L. McNaughton
 Daniel L. McNaughton
 8/1/68-8/5/68

Homer D. Ralph, Jr.
 Homer D. Ralph, Jr.
 Surveyor For Grant Co., Wis
 Wis. Reg. No. S-141