

ANNEXATION TO THE CITY OF LANCASTER,
GRANT COUNTY, WISCONSIN

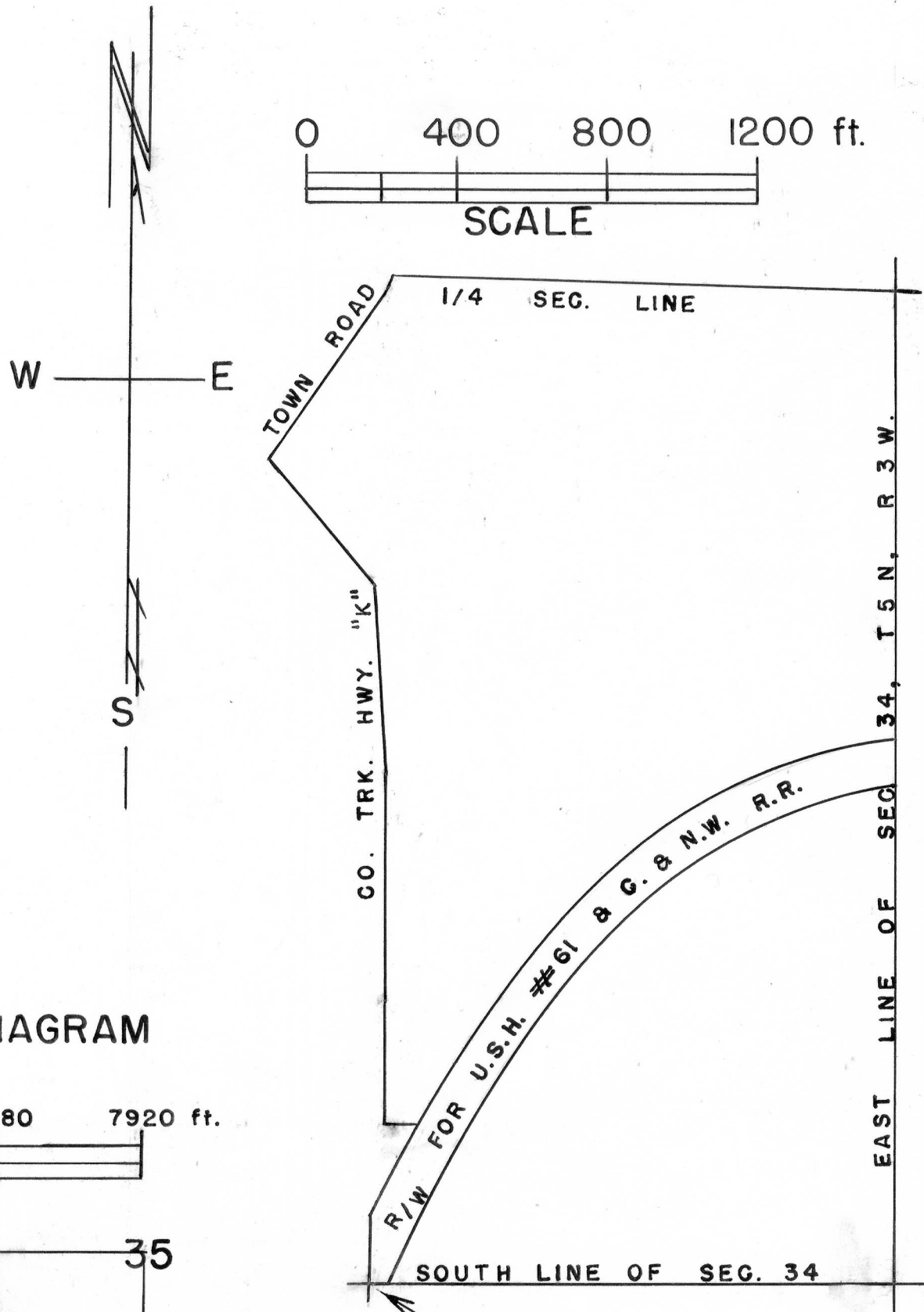

LOCATION DIAGRAM

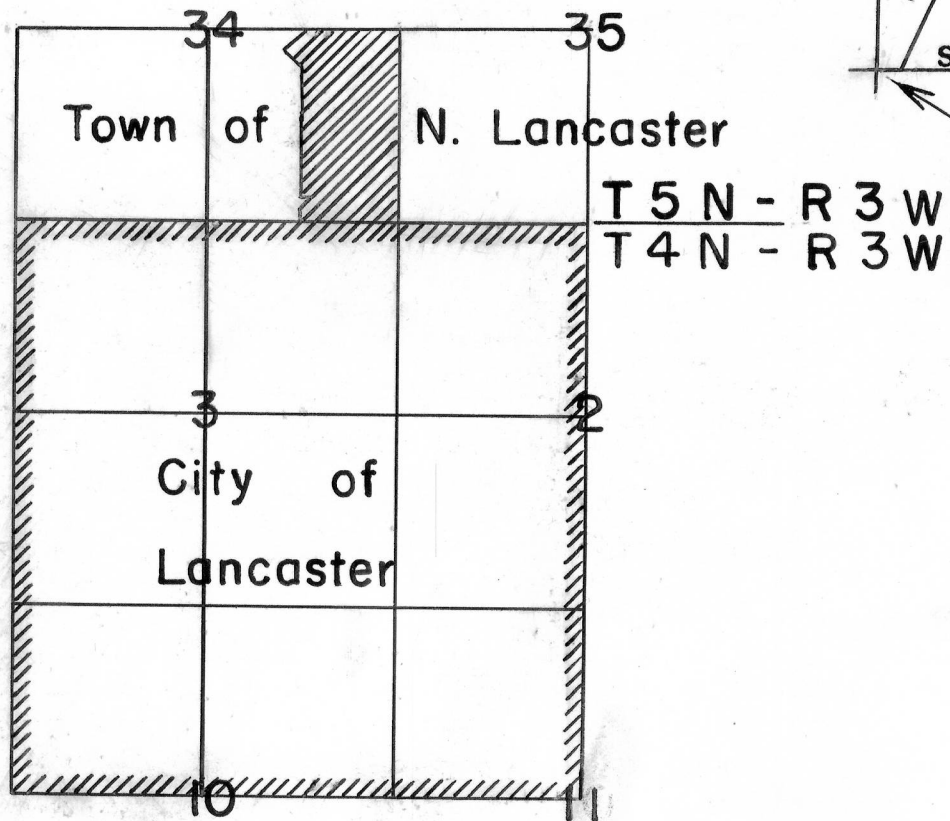
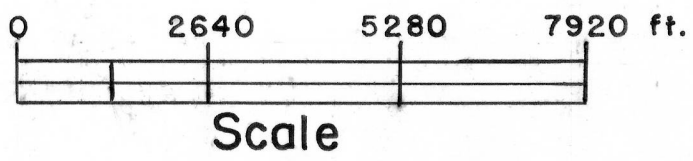

S.W. COR. OF S.E. 1/4
OF S.E. 1/4 OF SEC.
34, T 5 N., R 3 W. OF
THE 4TH P.M., GRANT
CO., WIS.

Homer D. Ralph, Jr.
Homer D. Ralph, Jr.
Surveyor for Grant Co., Wis.
Wis. Reg. No. S-141