

# CITY OF LANCASTER

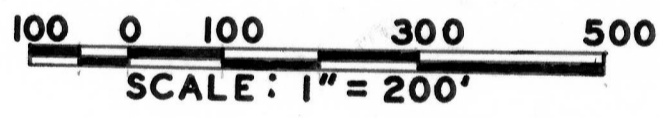
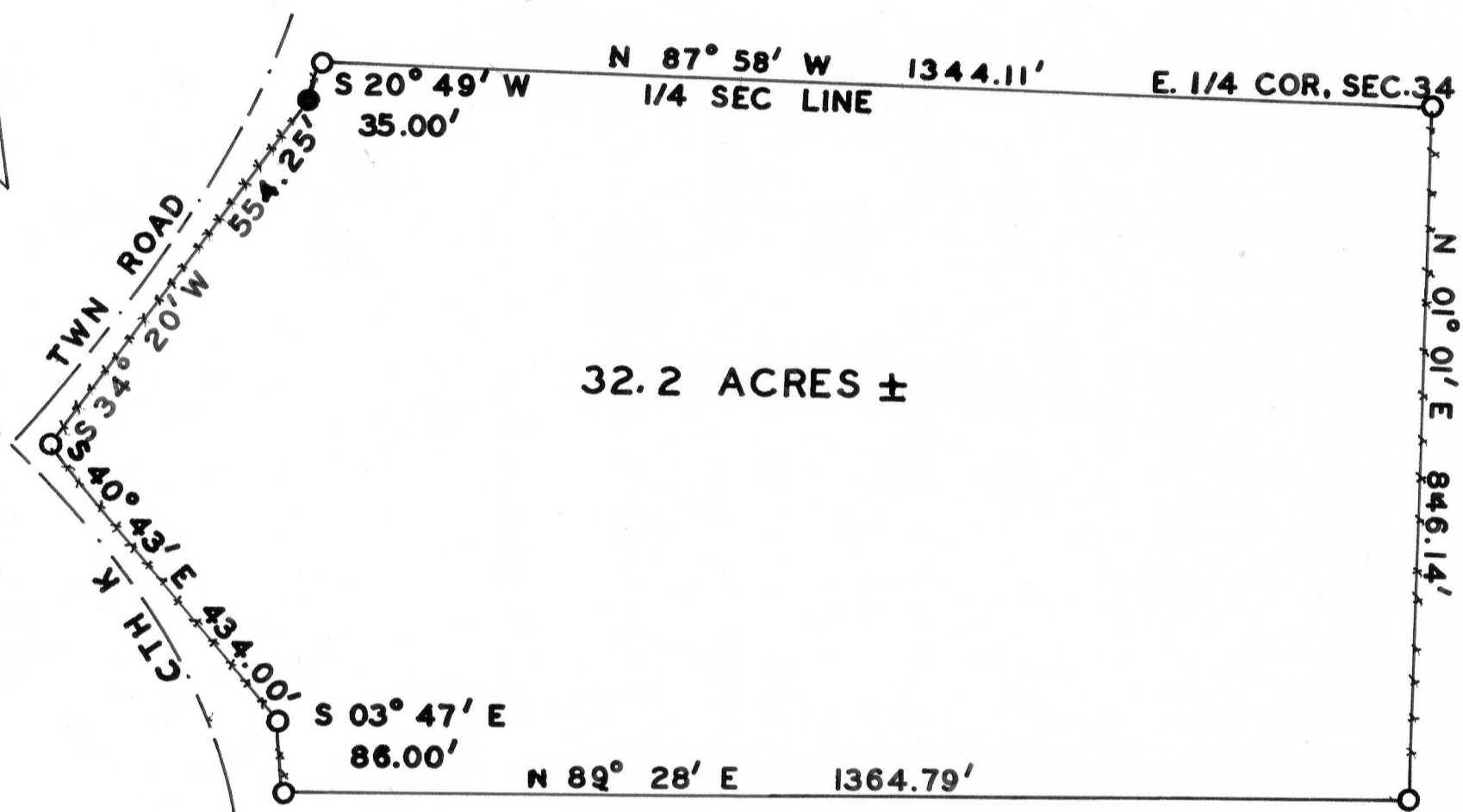

- 1" x 24" IRON PIPE
- TWIN 10" OAKS

A parcel of land in the SE 1/4 of Sec. 34, T5N, R3W, 4th principal meridian Grant Co., Wis. Described as follows: Beginning at the E 1/4 Cor. of Sec. 34, T5N, R3W, 4th principal meridian Grant Co., Wis.  
 Thence N 87° 58' W 1344.11 feet along the 1/4 section line;  
 Thence S 20° 49' W 35.00 feet;  
 Thence S 34° 20' W 554.25 feet;  
 Thence S 40° 43' E 434.00 feet;  
 Thence S 03° 47' E 86.00 feet;  
 Thence N 89° 28' E 1364.79 feet;  
 Thence N 01° 01' E 846.14 feet to the point of beginning, this parcel containing 32.2 acres more or less.

*Robert G. Anderson*  
 Robert G. Anderson  
 11/7-11/12, 1968

*Homer D. Ralph, Jr.*  
 Homer D. Ralph, Jr.  
 Surveyor for Grant Co., Wis.  
 Wis. Reg. No. S-141