

FARMCO SURVEY

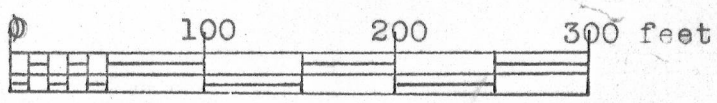

SCALE 1" = 100'

- 1"x24" iron pipe placed by this survey.
- Wooden fence post.
- 1/8"x2" concrete nail.

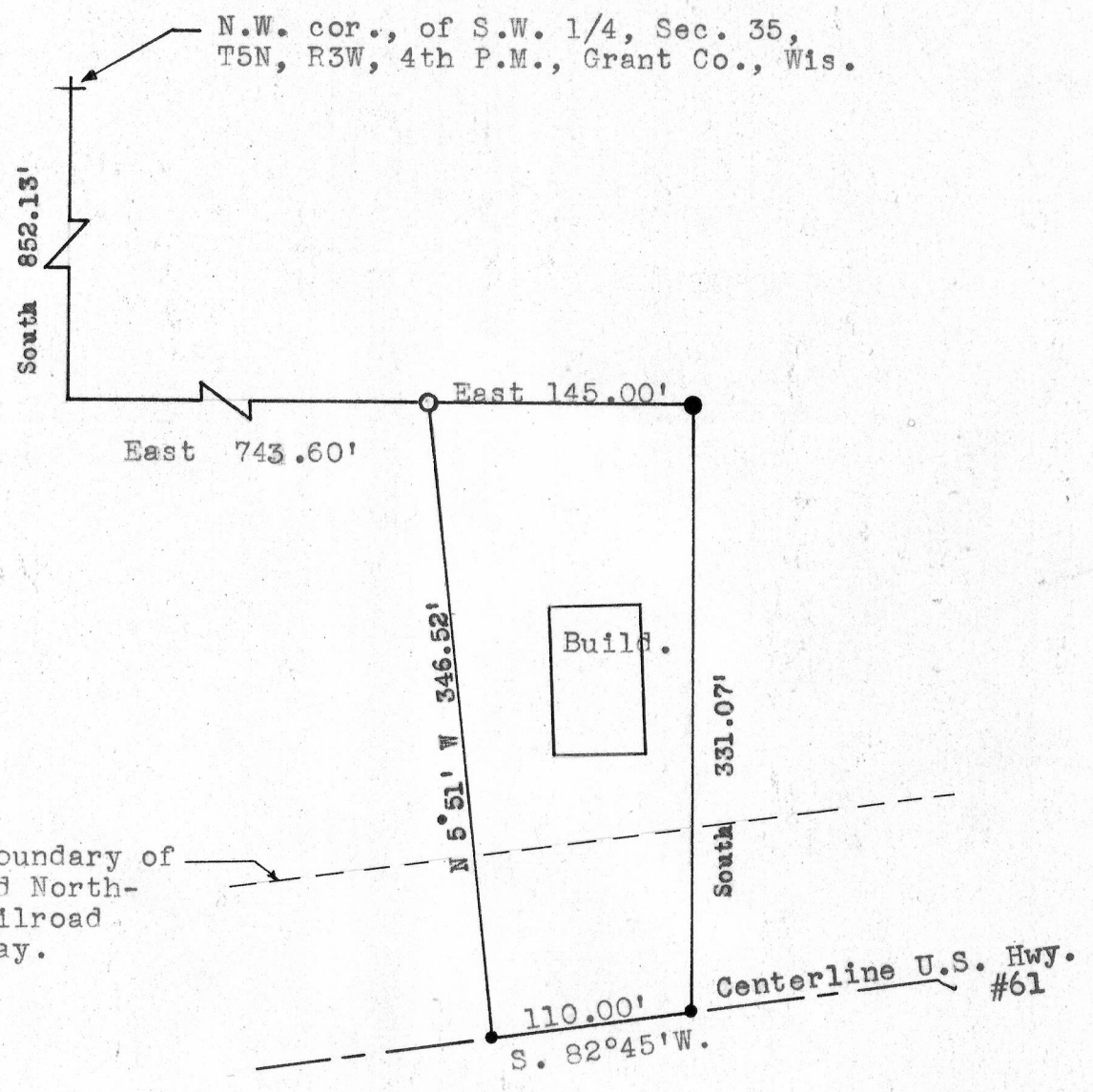
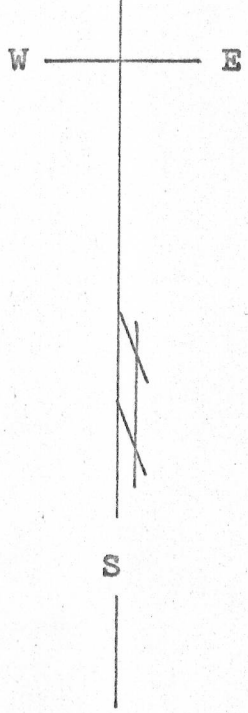

Northern boundary of Chicago and Northwestern Railroad right of way.

Description:

Commencing at a point which is 852.13 feet South and 743.60 feet East of the Northwest corner of the S.W. 1/4 of Section 35, T5N, R3W, of the 4th P.M., Grant Co., Wisconsin; thence East 145.00 feet along a woven wire fence; thence South 331.07 feet along said fence to the centerline of U.S. Highway 61; thence South 82°45' West 110.00 feet along said centerline; thence North 5°51' West 346.52 feet to the place of beginning.

Thomas S. Bainbridge
 Thomas S. Bainbridge
 10/14/67-10/27/67

Homer D. Ralph, Jr.
 Homer D. Ralph, Jr.
 Surveyor for Grant Co., Wis.
 Wis. Reg. No. S-141