

TRACY SURVEY

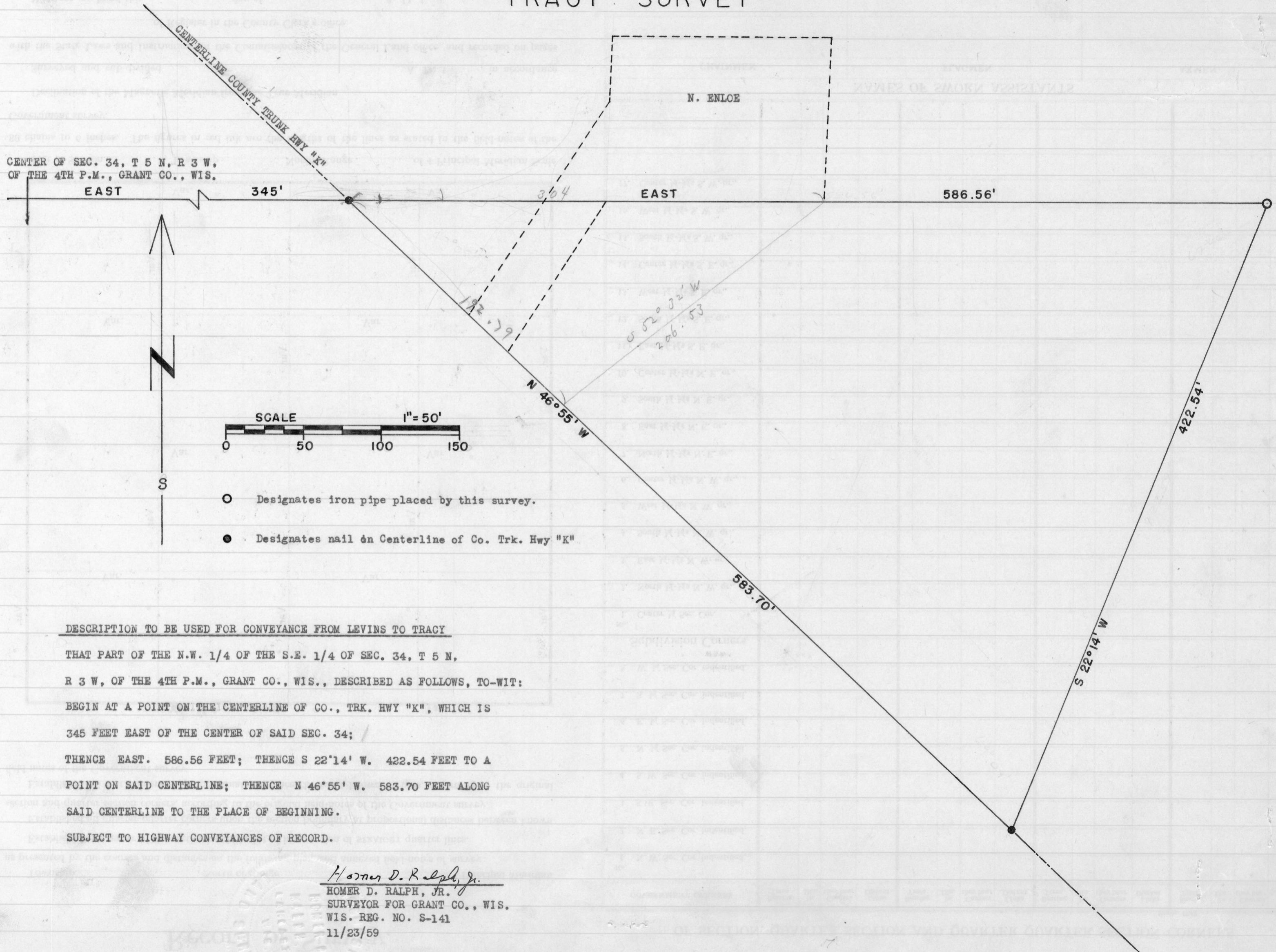

DESCRIPTION TO BE USED FOR CONVEYANCE FROM LEVINS TO TRACY

THAT PART OF THE N.W. 1/4 OF THE S.E. 1/4 OF SEC. 34, T 5 N,
R 3 W, OF THE 4TH P.M., GRANT CO., WIS., DESCRIBED AS FOLLOWS, TO-WIT:

BEGIN AT A POINT ON THE CENTERLINE OF CO., TRK. HWY "K", WHICH IS
345 FEET EAST OF THE CENTER OF SAID SEC. 34;

THENCE EAST. 586.56 FEET; THENCE S 22°14' W. 422.54 FEET TO A
POINT ON SAID CENTERLINE; THENCE N 46°55' W. 583.70 FEET ALONG
SAID CENTERLINE TO THE PLACE OF BEGINNING.

SUBJECT TO HIGHWAY CONVEYANCES OF RECORD.

Homer D. Ralph, Jr.
 HOMER D. RALPH, JR.
 SURVEYOR FOR GRANT CO., WIS.
 WIS. REG. NO. S-141
 11/23/59