

WILBERT R. REED SURVEY

DESCRIPTION:  
 A part of the N.E.1/4 of N.W.1/4 of Sec. 32, T 5 N,  
 R 3 W. of the 4th P.M., Grant County, Wisconsin,  
 described as follows, to-wit: Begin at a point  
 on the centerline of a Town Road which is 962 feet  
 West of the North Quarter corner of said Sec. 32;  
 thence South 00° 09' West 139.6 feet; thence  
 West 256.3 feet; thence North 00° 09' East  
 139.6 feet; thence East 256.3 feet to the  
 place of beginning.

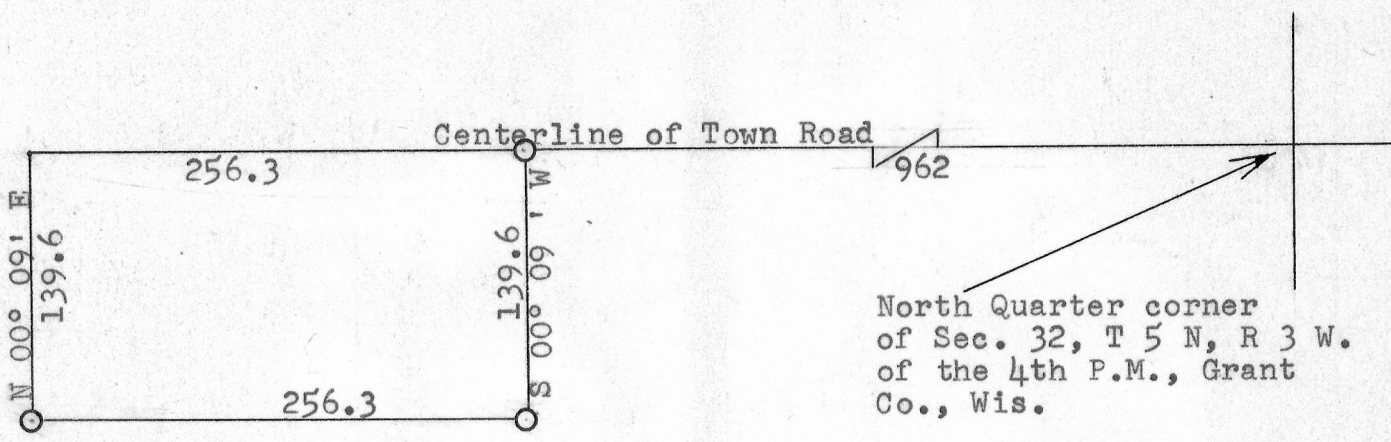

○ - Designates 1 inch by 2 feet iron pipe placed by this survey.



*Homer D. Ralph Jr*  
 Homer D. Ralph, Jr.  
 Surveyor for Grant Co., Wis.  
 Wis. Reg. No. S-141  
 3/11/67