

STANFLEY SURVEY

DESCRIPTION OF LANDS TO BE CONVEYED BY JERALD L. STANFLEY

A part of the N.W.1/4 of S.W.1/4 of Section 25, T 5 N, R 3 W of 4th P.M., Grant County, Wisconsin described as follows, to-wit:

Commence at the Southwest corner of said Section 25; thence North 1131.44 feet; thence East 887.00 feet along a fence line; thence North 31° 45' East 615.90 feet to a cement fence corner post on the Southern right-of-way line of a town road and the place of beginning of the tract to be described; thence North 80° 21' West 220.00 feet along said right-of-way line; thence South 13° 17' West 110.00 feet; thence South 80° 21' East 220.00 feet; thence North 13° 17' East 110.00 feet to the place of beginning.

Homer D. Ralph, Jr.
Homer D. Ralph, Jr., Surveyor
for Grant Co., Wis.
Wis. Reg. No. S-141
10/3/61

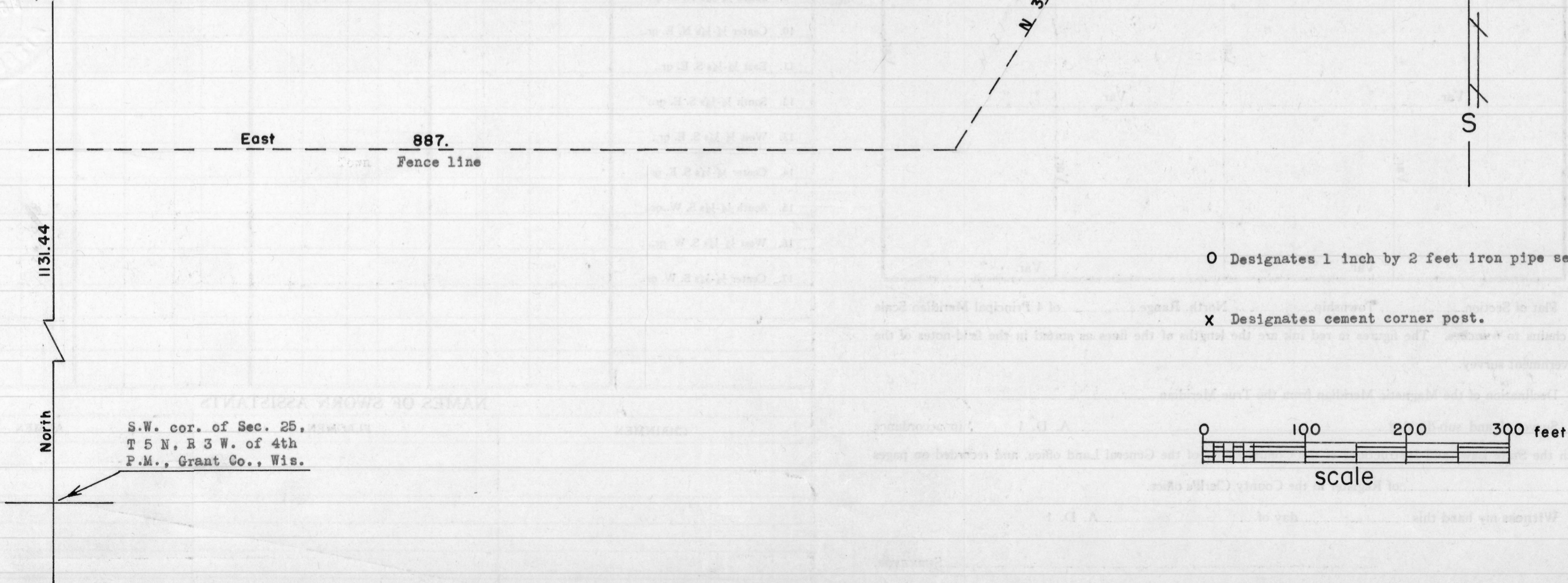

O Designates 1 inch by 2 feet iron pipe set by this survey.

X Designates cement corner post.

