

RALPH VESPERMAN SURVEY

PLACE OF BEGINNING

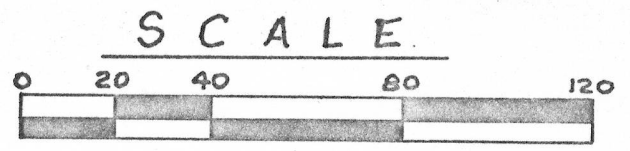
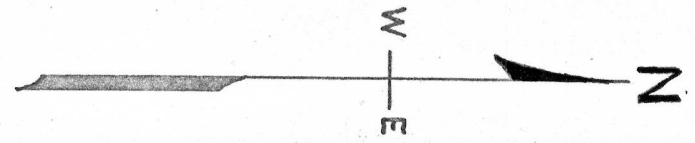
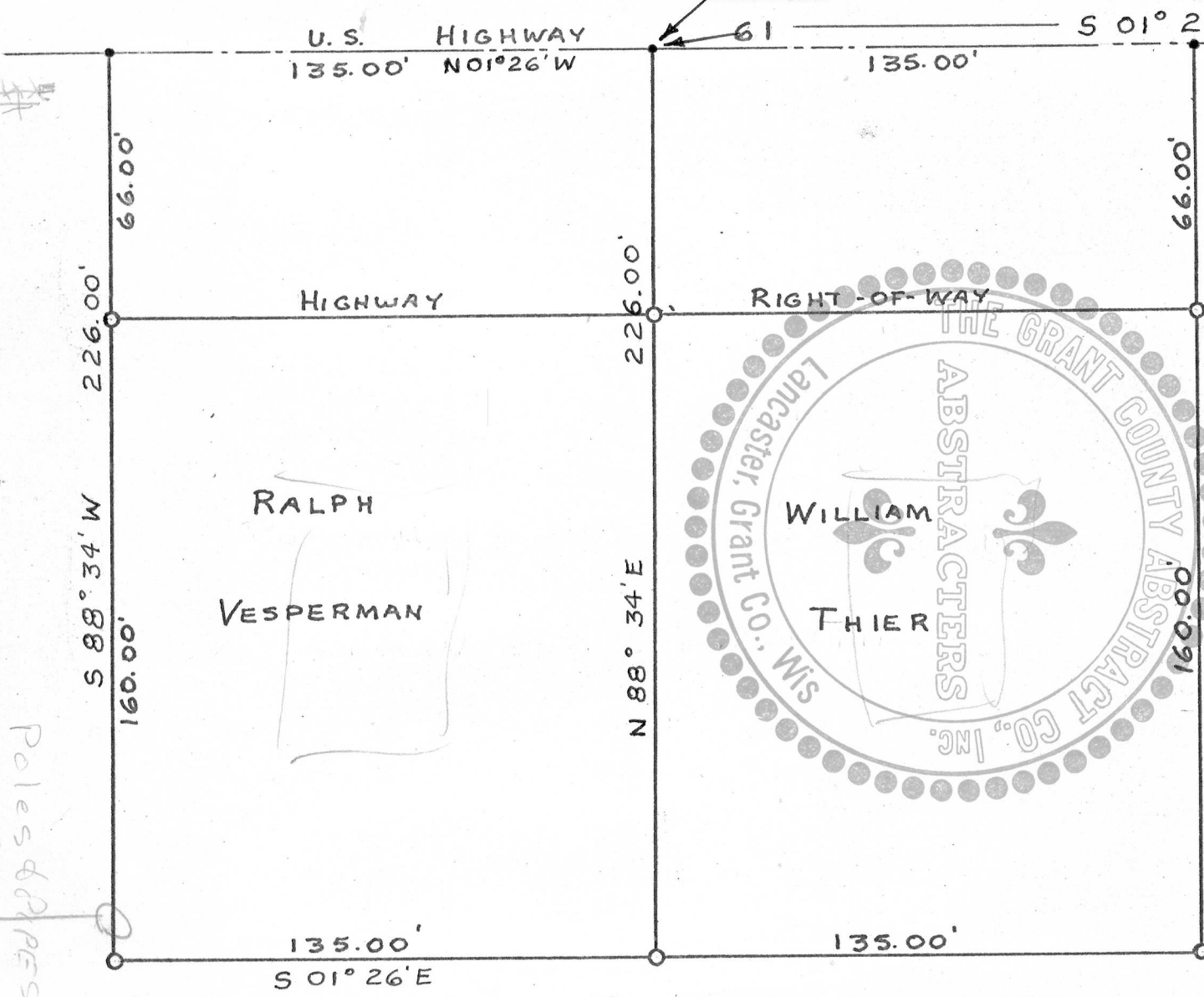
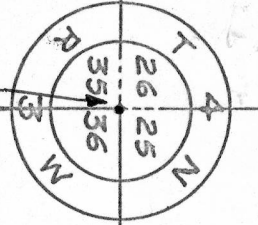

1 INCH = 40 FEET

LEGEND	
○	PIPE PLACED BY THIS SURVEY.
●	NAIL IN CENTERLINE OF HIGHWAY.
---	CENTERLINE OF HIGHWAY.
.....	SURVEY LINE.
----	SECTION LINE.

POLES & PIPES FENCE

222
99
160

RALPH VESPERMAN *** SURVEY

The following described tract of land is located in the N.W.1/4 of N.W.1/4 of Section 36, T 4 N, R 3 W. of the 4th P.M. in Grant County, Wisconsin, and is described as follows, to-wit:

Begin at a point which is S 01° 26' E. 544.93 feet from the N.W. corner of said Section 36, this point being in the centerline of the highway; thence N 88° 34' E. 226.00 feet; thence S 01° 26' E. 135.00 feet; thence S 88° 34' W. 226.00 feet; thence N 01° 26' W. 135.00 feet along the centerline of the highway to the place of beginning.

James E. Keene

James E. Keene
7/20/63

8/24/63

Homer D. Ralph, Jr.

Homer D. Ralph, Jr.
Surveyor for Grant Co., Wis
Wis. Reg. No. S-141
8/24/63