

L.C.A. SURVEY

DESCRIPTION: "TRACT ONE"

A part of the S.W. 1/4 of the N.W. 1/4 of Sec. 36, T 4 N, R 3 W, of the 4th P.M., Grant County, Wis. described as follows to-wit:

Begin at a point which is South 89°28' East 60.00 feet, and North 01°26' West 912.62 feet of the West Quarter corner of said Sec. 36, thence North 01°26' West 165 feet, thence South 89°28' East 170 feet, thence South 01°26' East 165 feet, thence North 89°28' West 170 feet to the point of beginning

DESCRIPTION: "TRACT TWO"

Apart of the S.W. 1/4 of the N.W. 1/4 of Sec. 36, T 4 N, R 3 W, of the 4th P.M., Grant County, Wis. described as follows to-wit:

Begin at a point which is South 89°28' East 60.00 feet, and North 01°26' West 309.62 feet of the West Quarter corner of said Sec. 36, thence North 01°26' West 603 feet, thence South 89°28' East 170 feet, thence South 01°26' East 603 feet, thence North 89°28' West 170 feet to the point of beginning

- LEGEND
- Existing 1"x18" Iron Pipe
  - 1"x24" Iron Pipe placed by this survey
  - Gas tank (L.P.)
  - Existing Fence

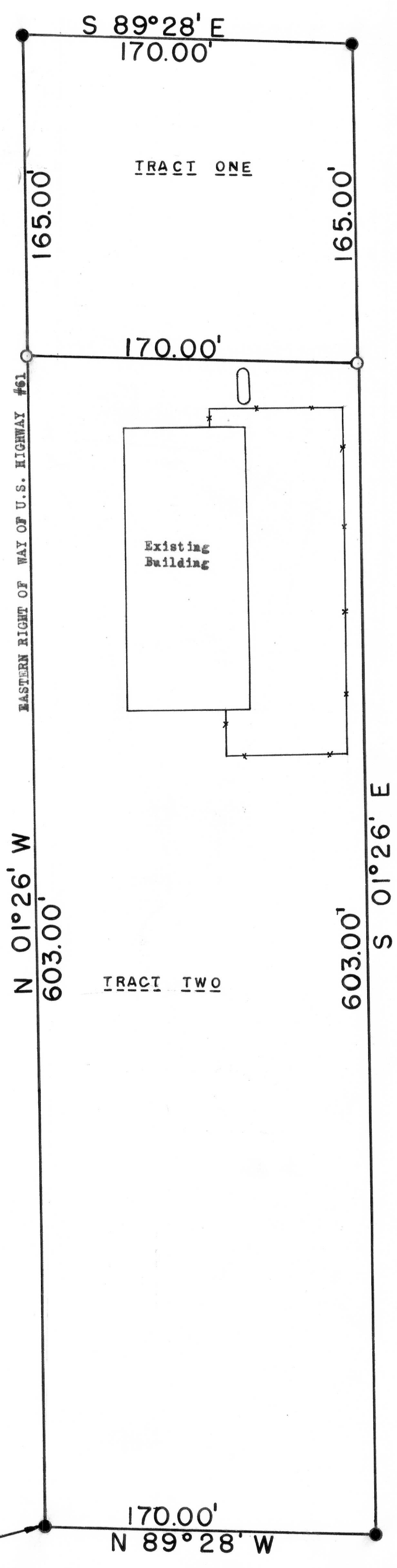

S. 89°28' E. 60.00' &&  
N. 01°26' W. 309.62'  
of the S.W. cor. of the  
S.W. 1/4 OF N.W. 1/4  
Section 36, T 4 N, R 3 W,  
of the 4th P.M., Grant  
County, Wisconsin.

*Daniel L. McNaughton*  
Daniel L. McNaughton  
7/29/68-7/30/68

*Harmon D. Ralph, Jr.*  
Harmon D. Ralph, Jr.  
Surveyor for Grant Co., Wis.  
Wis. Reg. No. S-141