

BARTOW SURVEY

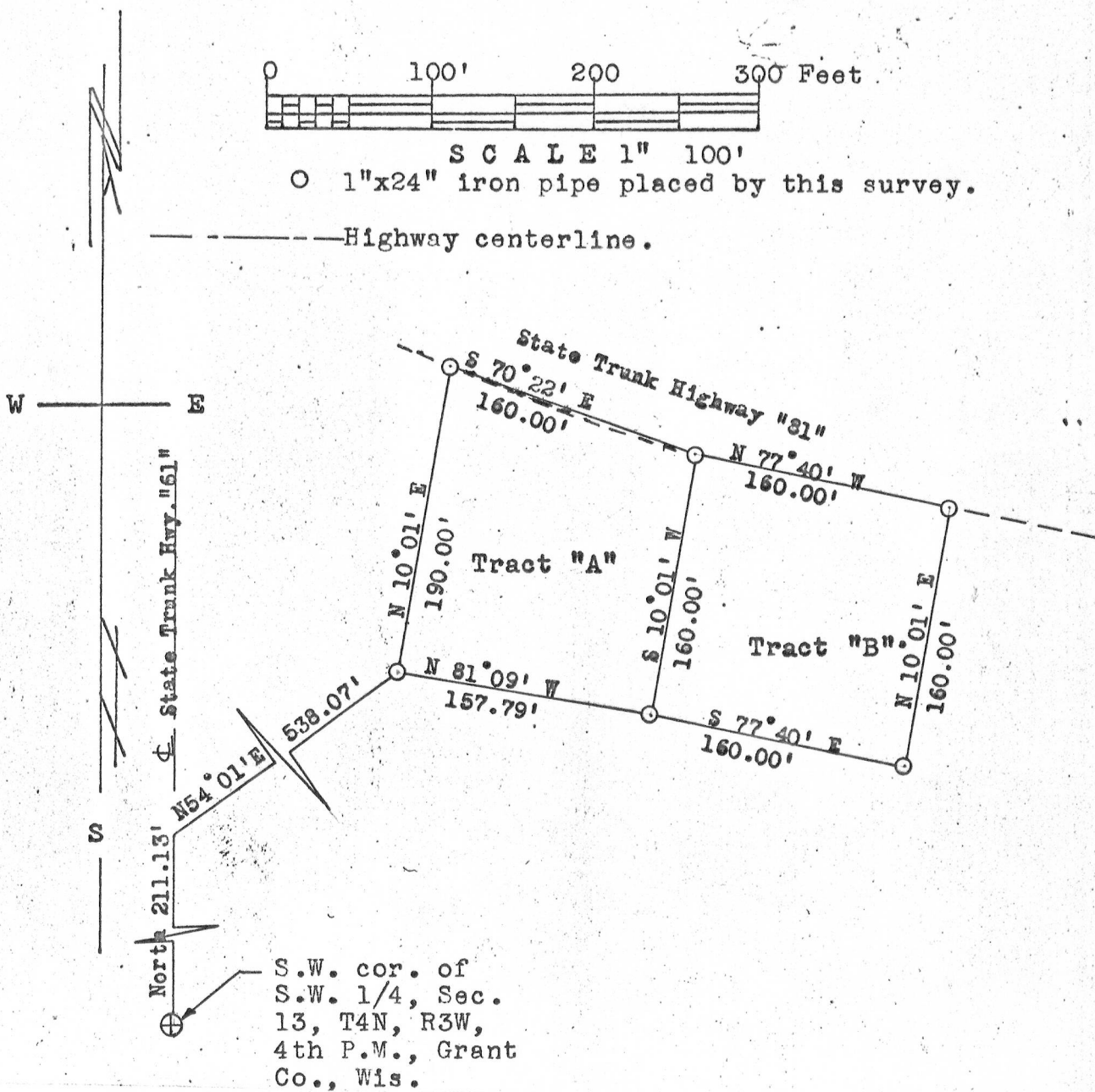

S.W. cor. of
S.W. 1/4, Sec.
13, T4N, R3W,
4th P.M., Grant
Co., Wis.

Description of Tract "A":

Commencing at the Southwest corner of Section 13, T 4 N, R 3 W., of the 4th P.M., Grant Co., Wis.; thence North 211.13 feet along the centerline of U.S. Highway #61; thence North 54° 01' East 538.07 feet to the place of beginning; thence North 10° 01' East 190.00 feet to the Southern right of way line of State Trunk Highway #81; thence South 70° 22' East 160.00 feet along the chord of a curve which is concave to the Northeast and is said right of way line; thence South 10° 01' West 160.00 feet; thence North 81° 09' West 157.79 feet to the place of beginning.

Description of Tract "B":

Commencing at the Southwest corner of Section 13, T 4 N, R 3 W., of the 4th P.M., Grant Co., Wis.; thence North 211.13 feet along the centerline of U.S. Highway #61; thence North 54° 01' East 538.07 feet; thence South 81° 09' East 157.79 feet to the place of beginning; thence South 77° 40' East 160.00 feet; thence North 10° 01' East 160.00 feet to the Southern right of way line of State Trunk Highway #81; thence North 77° 40' West 160.00 feet along said right of way line; thence South 10° 01' West 160.00 feet to the place of beginning.

Thomas S. Bainbridge
4/18/68 - 5/20/68

Homer D. Ralph, Jr.
Homer D. Ralph, Jr.
Surveyor for Grant Co., Wis.
Wis. Reg. No. S-141