

HORSEFALL EST. SURVEY

4-3

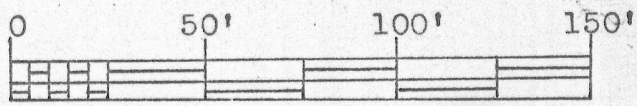

SCALE 1" 50'

1"x24" iron pipe placed by this survey.

W ——— E

S

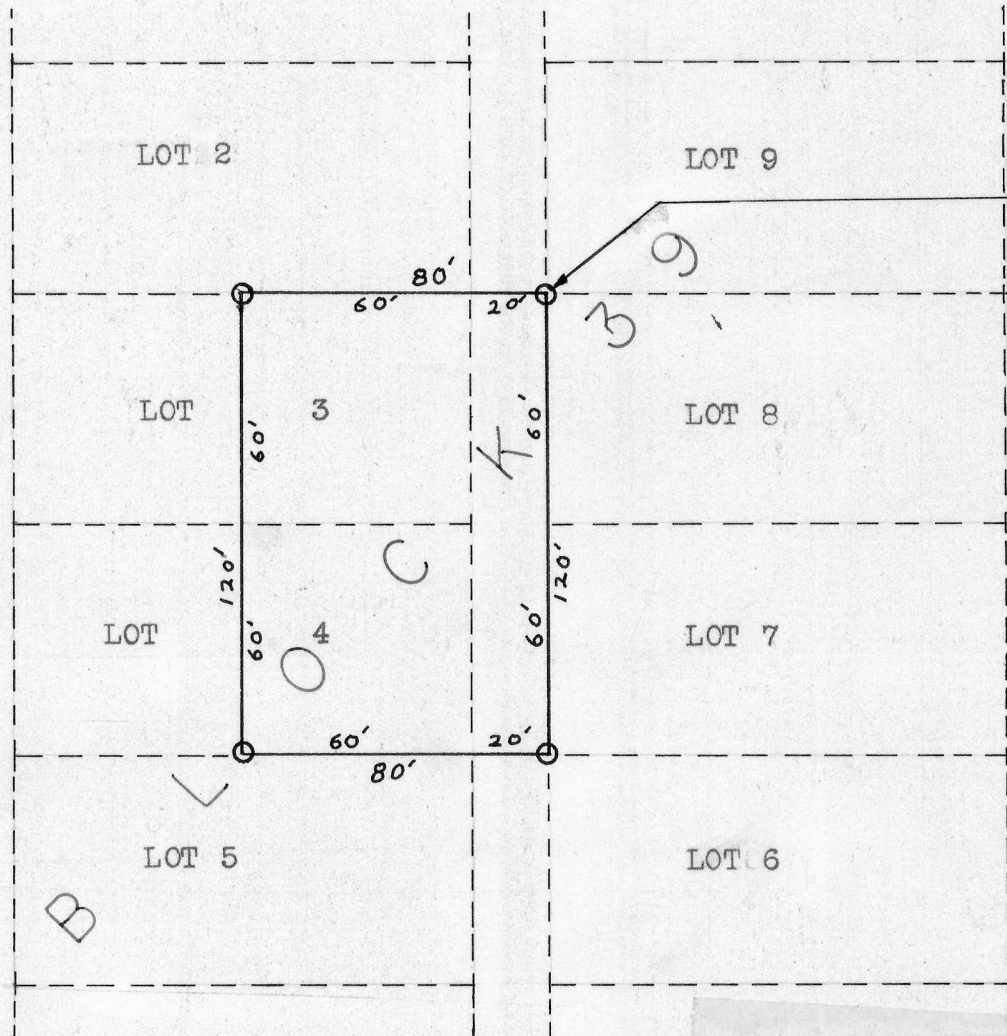

Begin N.W. corner of Lot 8, Block 39, O.P.

Description:

Beginning at the N.W. corner of Lot 8 in Block 39 of the Original Plat of the Village (now city) of Lancaster, Grant Co., Wis.; thence South 120 feet; thence West 80 feet; thence North 120 feet; thence East 80 feet to the place of beginning; being the East 1/2 of Lots 3 and 4 of said Block 39 together with the unopened alley adjoining the same on the East.

Thomas S. Bainbridge
 Thomas S. Bainbridge
 7/10/67-7/14/67

Homer D. Ralph, Jr.
 Homer D. Ralph, Jr.
 Surveyor for Grant Co., Wis.
 Wis. Reg. No. S-141