

**COOPER SURVEY**

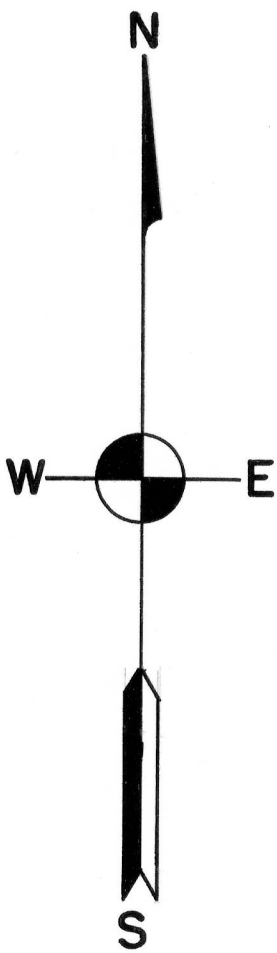

NORTHERN BOUNDARY OF  
THE N.W. 1/4 OF SEC.  
10, T 4 N, R 3 W, OF  
4th P.M. GRANT CO., WIS.

N.E. CORNER OF THE  
N.W. 1/4 OF SEC. 10,  
T 4 N, R 3 W, OF THE  
4th P.M. GRANT CO., WIS.

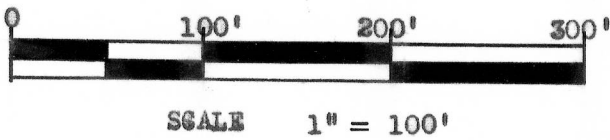
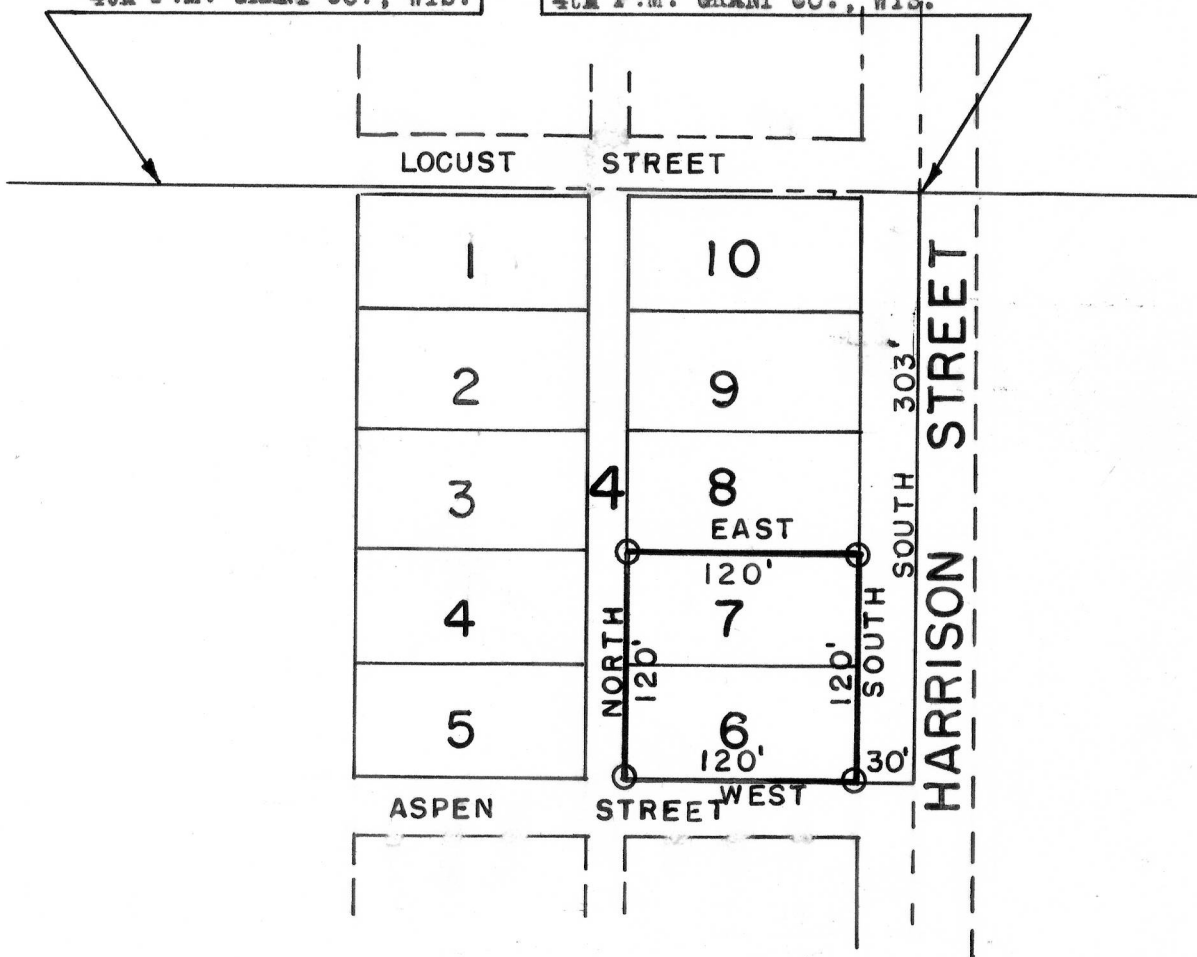

**DESCRIPTION:** According to the Assessment Plat this is a part of Block 4, Reeds Addition to the City of Lancaster, Grant Co., Wisconsin described as follows to-wit: Commencing at a point 30 feet West and 303 feet South of the N.E. corner of the N.W. 1/4 of Sec. 10, T 4 N, R 3 W, of the 4th P.M. Grant Co., Wis., thence West 120 feet, thence North 120 feet, thence East 120 feet, thence South 120 feet to the point of beginning.

*Daniel L. McNaughton*  
Daniel L. McNaughton  
8/13/68-8/14/68

*Homer D. Ralph, Jr.*   
Homer D. Ralph, Jr.  
Surveyor For Grant Co., Wis.  
Wis. Reg. No. S-141