

DAMM AND HOFFMAN SURVEYS

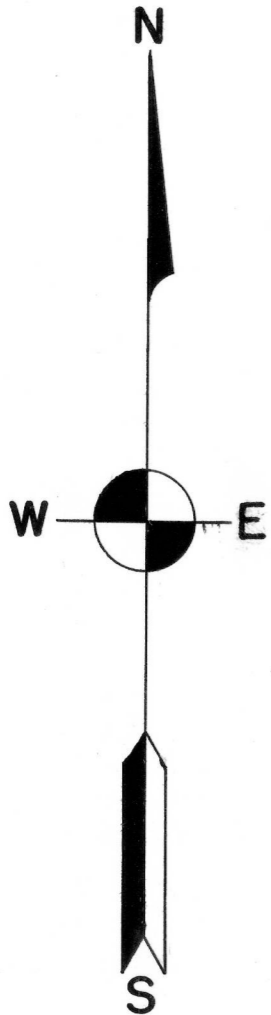

N.W. CORNER OF BLOCK 9
ORIGINAL PLAT OF LANCASTER,
WISCONSIN.

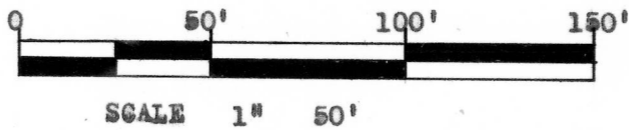
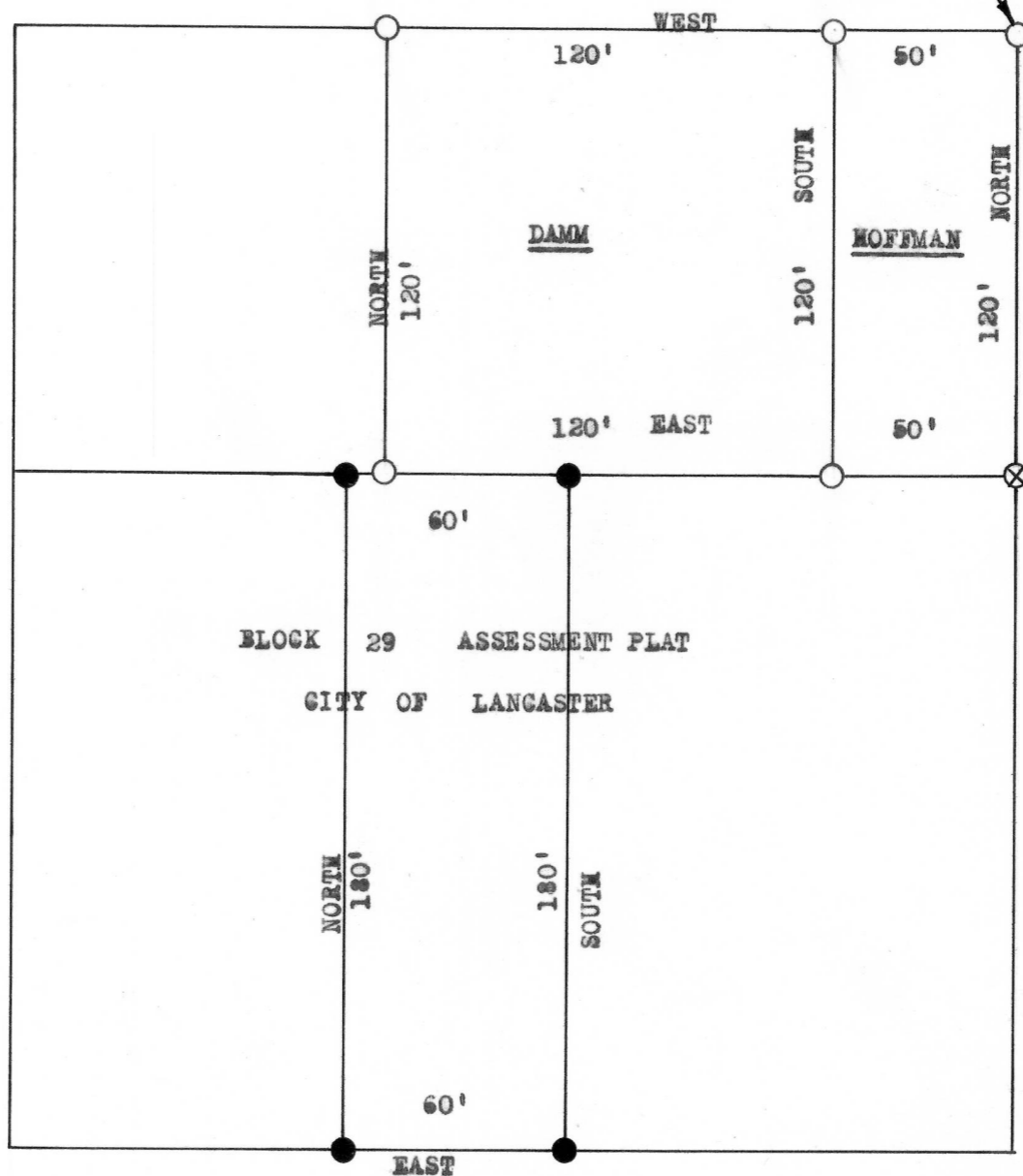

- EXISTING 1"x24" IRON PIPE
- 1"x24" IRON PIPE PLACED BY THIS SURVEY
- ⊗ GROSS CHISELED IN CONCRETE FLUSH WITH GROUND

DESCRIPTION: DAMM

A part of Block 29 Assessment Plat of the Village (now City) of Lancaster, Grant Co., Wis. described as follows to-wit: Commencing at a point 50 feet West of the N.W. corner of Block 9 of the Original Plat of the Village (now City) of Lancaster, Grant Co., Wis. according to the recorded map or plat thereof, thence West 120 feet, thence South 120 feet, thence East 120 feet, thence North 120 feet to the point of beginning.

DESCRIPTION: HOFFMAN

A part of Block 29 Assessment Plat of the Village (now City) of Lancaster, Grant Co., Wis. described as follows to-wit: Commencing at the N.W. corner of Block 9 of the Original Plat of the Village (now City) of Lancaster, Grant Co., Wis. Thence South 120 feet, along the West line of said Block 9, thence West 50 feet, thence North 120 feet, thence East 50 feet to the point of beginning.

Daniel L. McNaughton
Daniel L. McNaughton
8/8/68-8/12/68

Homer D. Ralph, Jr.
Homer D. Ralph, Jr.
Surveyor For Grant, Co. Wis.
Wis. Reg. No. S-141