

WILFORD S. CROFT SURVEY

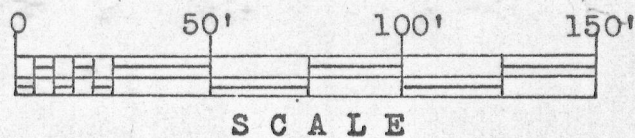

⊙ 1"x24" iron pipe placed by this survey.

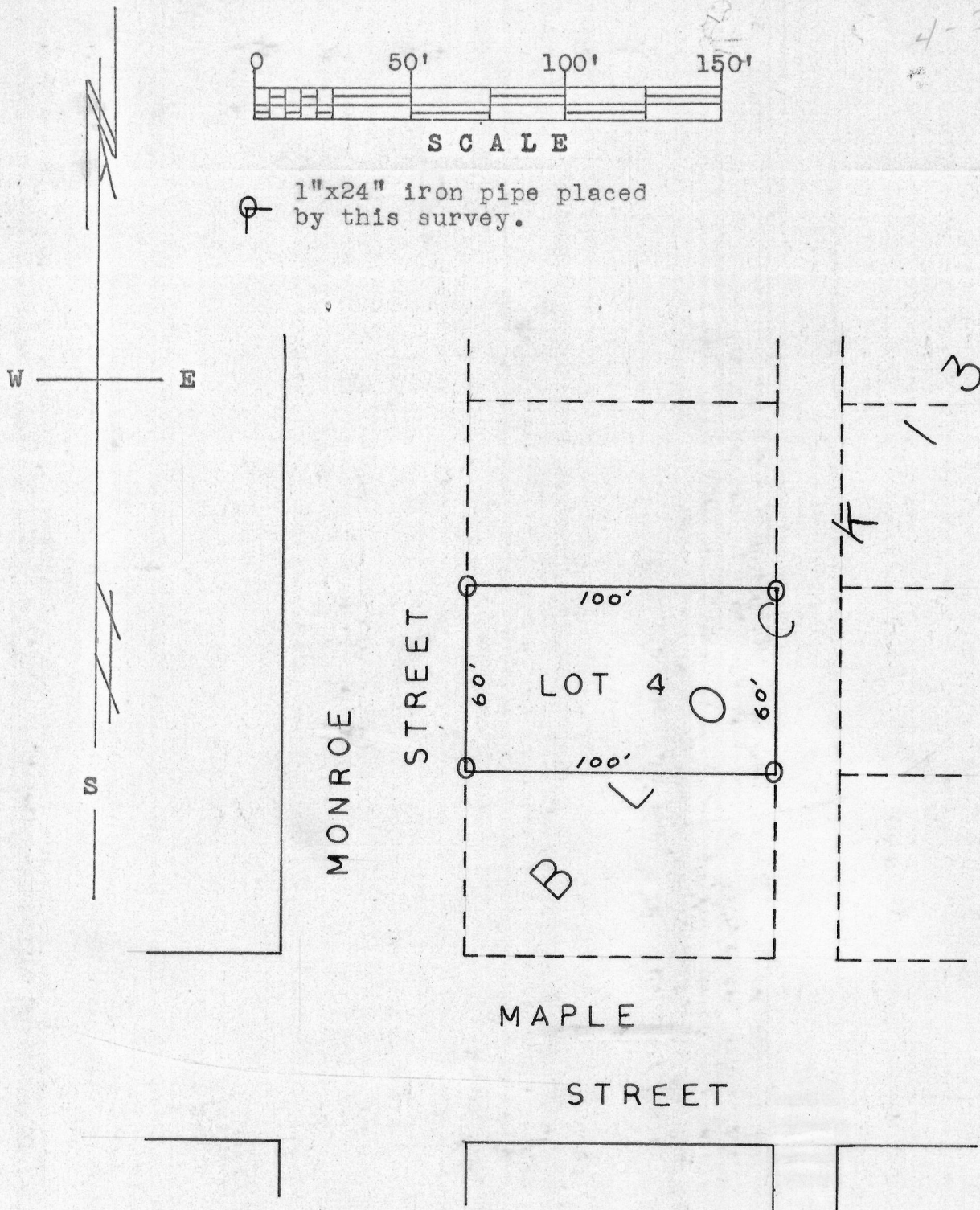

Description:

Lot 4 of Block 13 of the original plat of the Village (now City) of Lancaster, Grant Co., Wis., according to the recorded plat thereof.

*Thomas S. Bainbridge*  
 Thomas S. Bainbridge  
 6/22/67-6/24/67

*Homer D. Ralph, Jr.*  
 Homer D. Ralph, Jr.  
 Surveyor for Grant Co., Wis.  
 Wis. Reg. No. S-141

