

○ Designates 1"x24" Iron Pipe Placed by This Survey

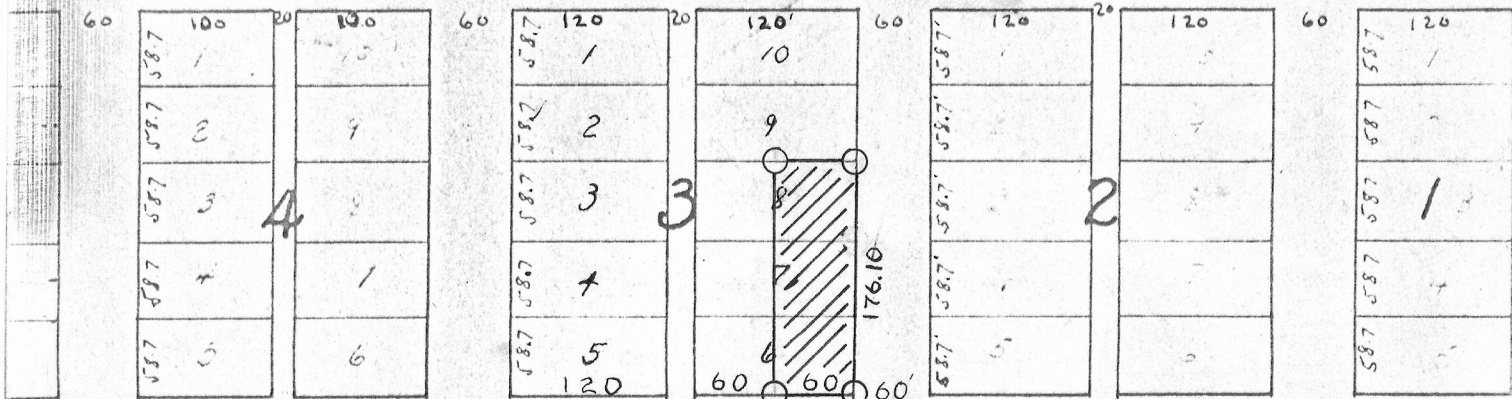

HICKORY STREET

Descriptions: The East half of Lots 6, 7, and 8 in Block 3 of the Original Plat of the Village (now City) of Lancaster, Grant County, Wisconsin.

Maurice P. Cook
Maurice P. Cook
4/29-30/68
6/4&18/68

Homer D. Ralph Jr.
Homer D. Ralph Jr.
Surveyor for Grant Co., Wis.
Wis. Reg. No. S-141

STREET

STREET

STREET

STREET

STREET

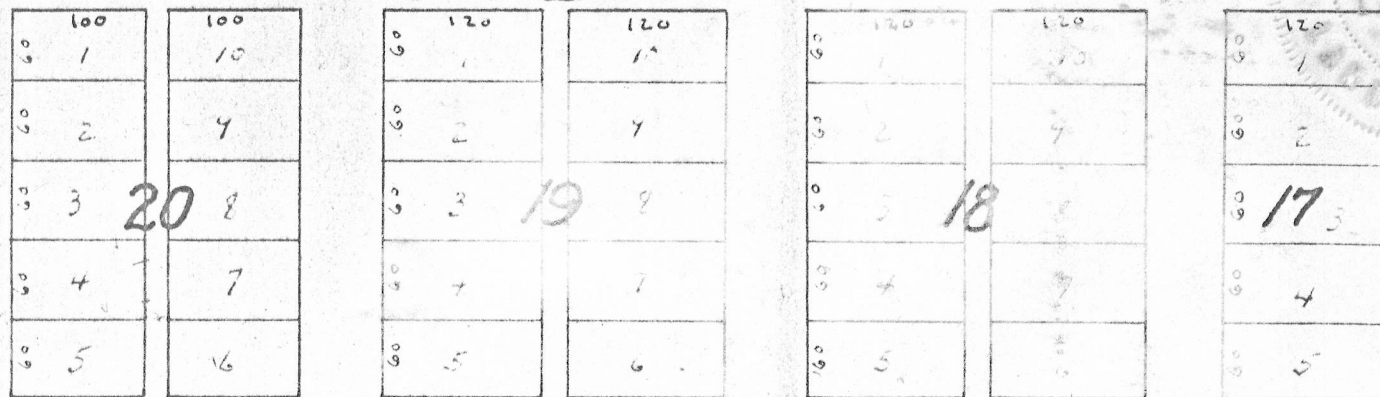

STREET

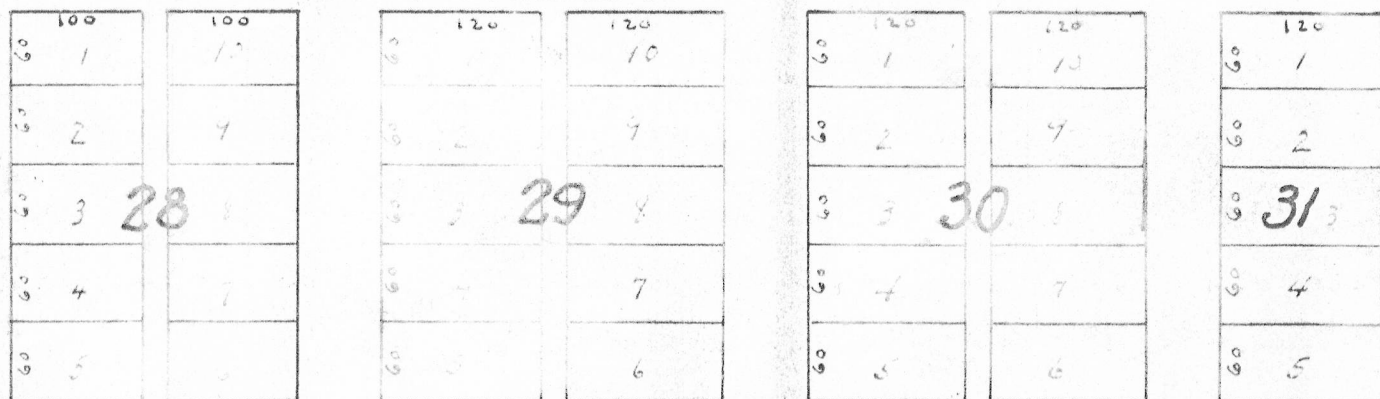

STREET

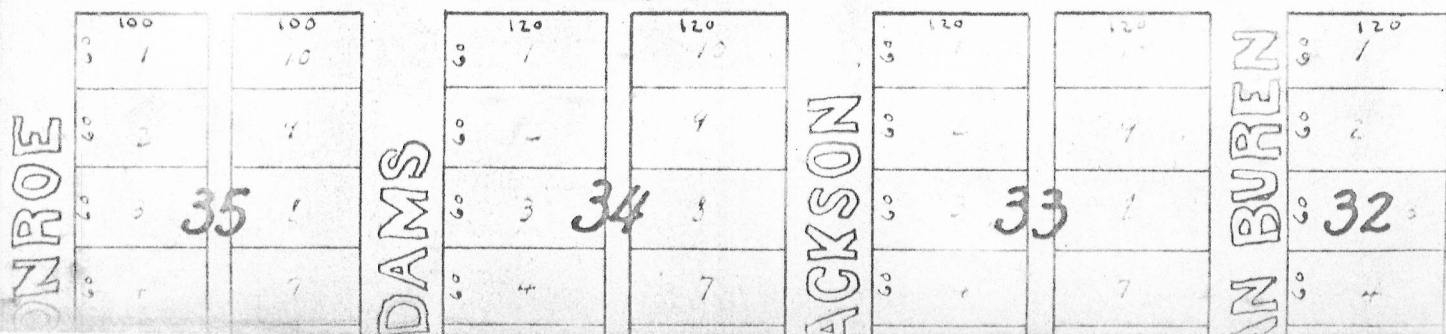

STREET

STREET

STREET

STREET

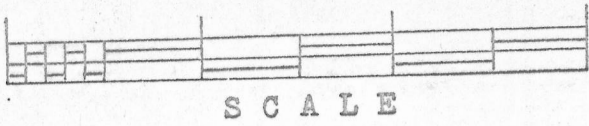

- 1"x24" pipe placed by this survey
- Existing 1"x24" pipe

W ——— E

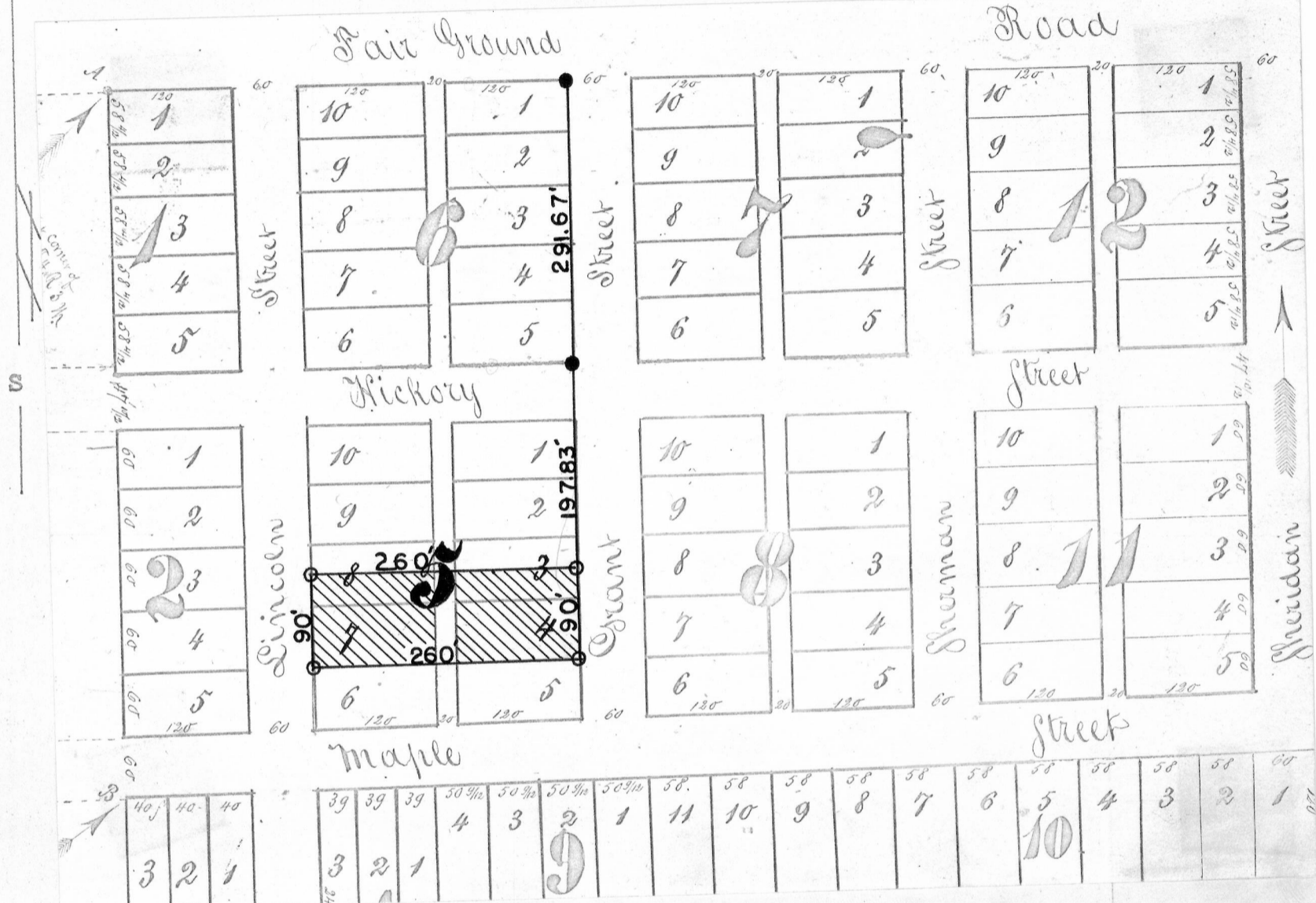

Description:

Part of Block 5 of Ryland's Addition to the City of Lancaster, Grant County, Wisconsin, according to the recorded map or platt thereof; including the South 1/2 of lots 3 and 8 and also all of lots 4 and 7, described as follows, to-wit: Beginning at a point 197.83 feet South of the Southeast corner of Block 6; thence South 90 feet, thence West 260 feet, thence North 90 feet, thence East 260 feet to the point of beginning.

Daniel L. McNaughton
 Daniel L. McNaughton
 6/12/68-6/14/68

Homer D. Ralph, Jr.
 Homer D. Ralph, Jr.
 Surveyor for Grant Co., Wis.
 Wis. Reg. No. S-141

