

149

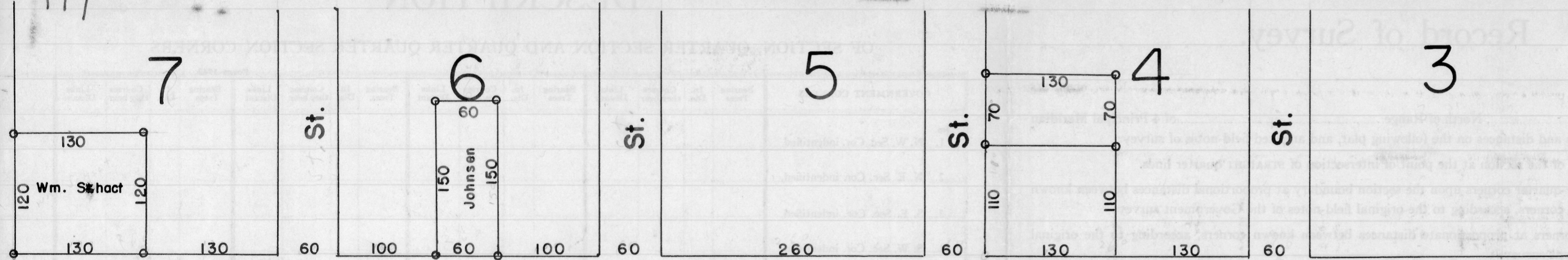

PINE

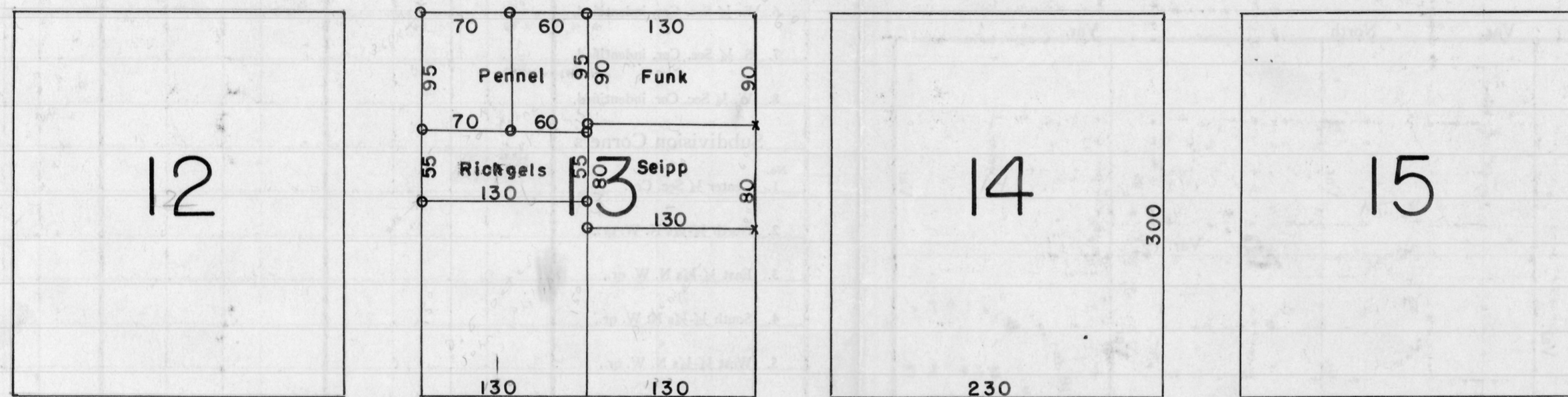

ELM

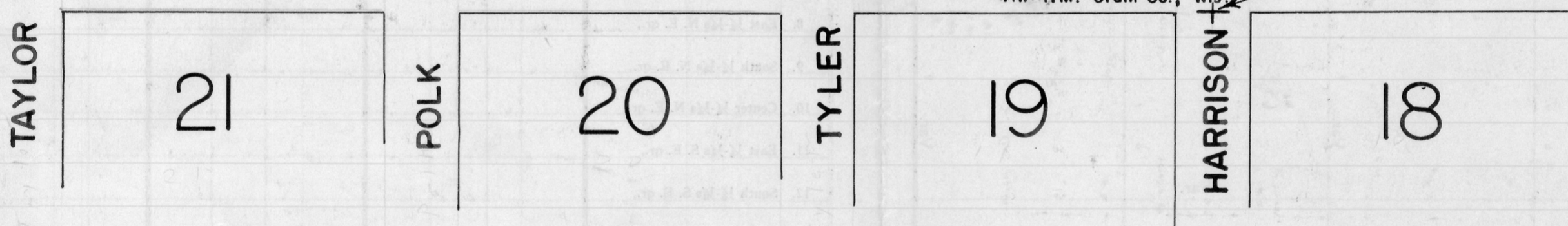

Center of Sec. 3, T4N, R3W. of the 4th P.M. Grant Co., Wis.

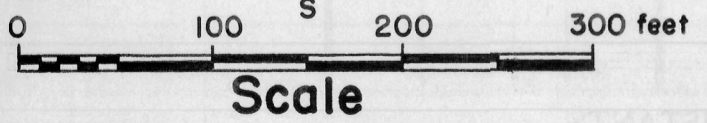
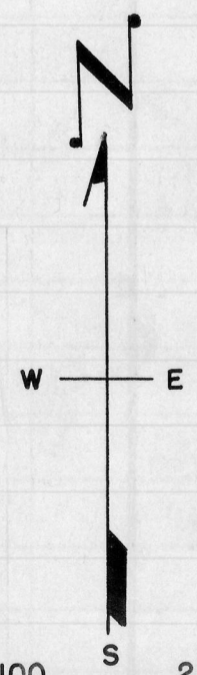

NOTES:

- (1) o designates Surveyor's stake.
- (2) x designates X on sidewalk.
- (3) The S.W. cor. of the lot designated "Funk" on this map was not staked because it lies within a garage located on said lot.
- (4) Chainman -- Robert Lorenz

State of Wisconsin) ss.
County of Grant)

I, Homer D. Ralph, Jr., Surveyor for Grant County, Wisconsin hereby certify that on the 12th day of June, A.D., 1954, I surveyed the land designated on the Assessor's Map of the City of Lancaster, Grant County, Wisconsin as Block 13, and that this map is a true and correct representation of said survey.

Homer D. Ralph, Jr.
Homer D. Ralph, Jr., Surveyor
for Grant Co., Wis. 7/20/54