

EDWARD J. HABERLIE SURVEY

0 25 50 75 100 150 Feet



Scale 1" = 50 feet

○ 1" x 24" Iron Pipe Placed by this Survey

○ 1" x 24" Iron Pipe Placed by previous Surveys

North Quarter Corner of
Section 10, T.4N., R.3 W.
of 4th P.M., Grant Co., Wis.

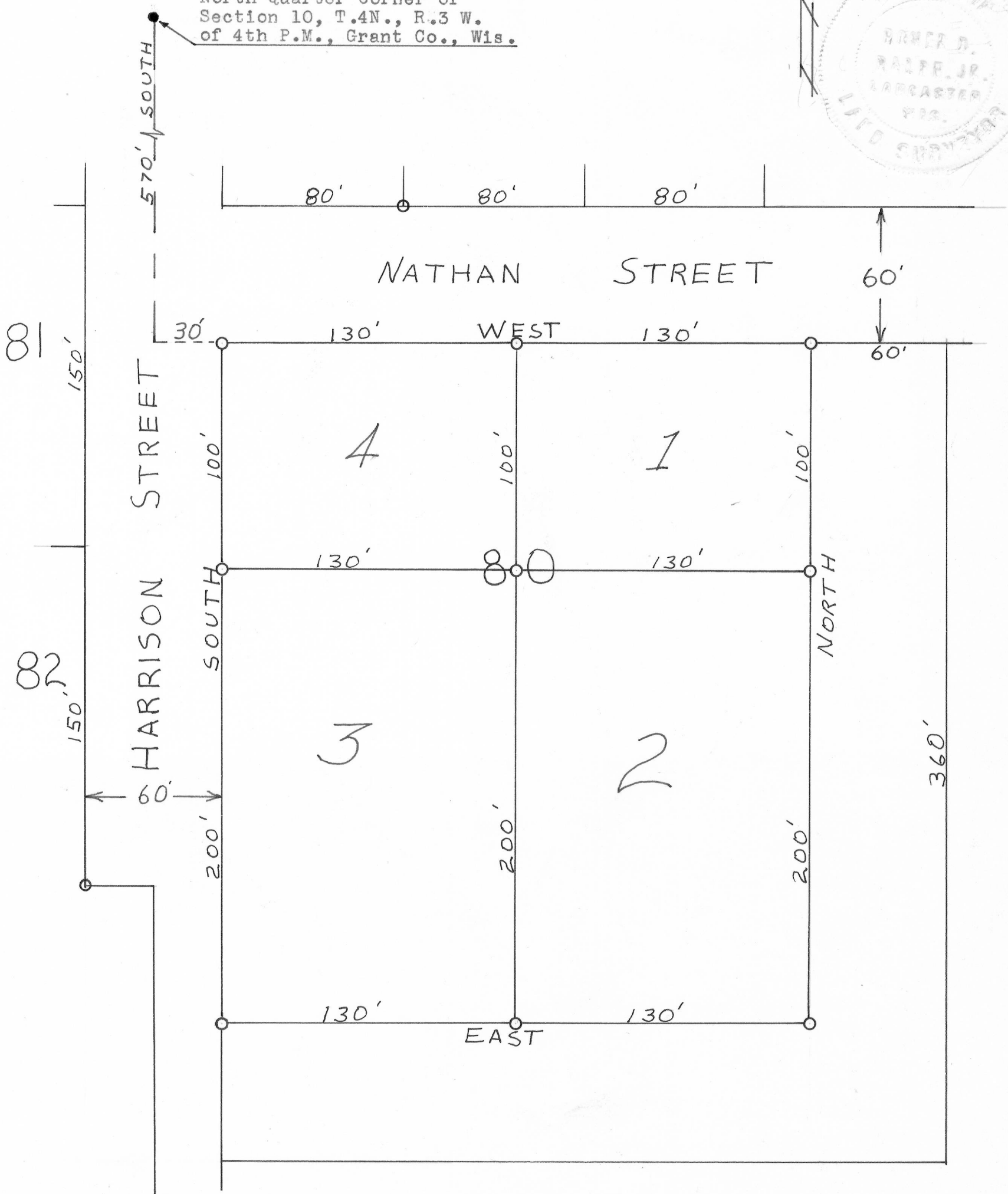
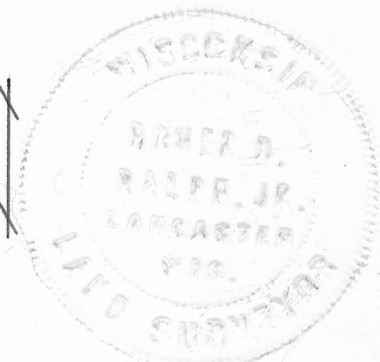

EDWARD J. HABERLIE SURVEY

Lot #1: Commencing at a point 570.0 feet South and 160.0 feet East of the North Quarter corner of Sec. 10, T.4N., R.3W. of the 4th P.M., Grant County, Wisconsin; thence East 130.0 feet; thence South 100.0 feet; thence West 130.0 feet; thence North 100.0 feet to the place of beginning. The above described tract of land is designated on the Assessment Plat of the City of Lancaster as part of Block 80.

Lot #2: Commencing at a point 670.0 feet South and 160.0 feet East of the North Quarter corner of Sec. 10, T.4N., R.3W. of the 4th P.M., Grant County, Wisconsin; thence East 130.0 feet; thence South 200.0 feet; thence East 130.0 feet; thence North 200.0 feet to the place of beginning. The above described tract of land is designated on the Assessment Plat of the City of Lancaster as part of Block 80.

Lot #3: Commencing at a point 670.0 feet South and 30.0 feet East of the North Quarter corner of Sec. 10, T.4N., R.3W. of the 4th P.M., Grant County, Wisconsin; thence East 130.0 feet; thence South 200.0 feet; thence West 130.0 feet; thence North 200.0 feet to the place of beginning. The above described tract of land is designated on the Assessment Plat of the City of Lancaster as part of Block 80.

Lot #4: Commencing at a point 570.0 feet South and 30.0 feet East of the North Quarter corner of Sec. 10, T.4N., R.3W. of the 4th P.M., Grant County, Wisconsin; thence East 130.0 feet; thence South 100.0 feet; thence West 130.0 feet; thence North 100.0 feet to the place of beginning. The above described tract of land is designated on the Assessment Plat of the City of Lancaster as part of Block 80.

Maurice P. Cook

Maurice P. Cook
4/16/66--7/16/66

Homer D. Ralph, Jr.

Homer D. Ralph, Jr.
Surveyor for Grant Co., Wis.
Wis. Reg. No. S-141

