

PINE GROVE MOTEL SURVEY

Koehler - Nechvatal

9/16/61 9/27/61

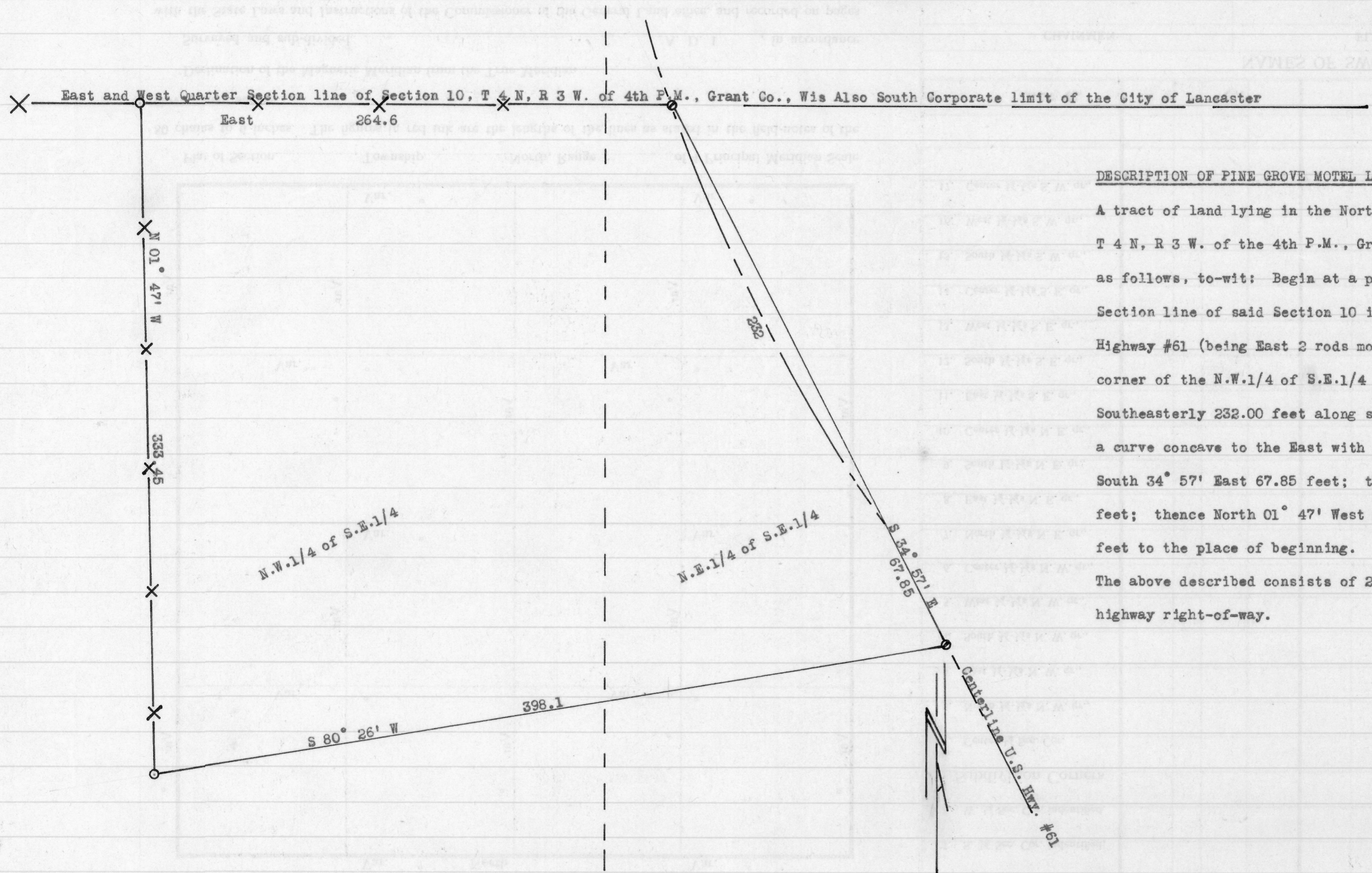

DESCRIPTION OF PINE GROVE MOTEL LANDS

A tract of land lying in the North 1/2 of S.E. 1/4 of Section 10, T 4 N, R 3 W. of the 4th P.M., Grant County, Wisconsin, described as follows, to-wit: Begin at a point where the East and West Quarter Section line of said Section 10 intersects the centerline of U.S. Highway #61 (being East 2 rods more or less from the Northeast corner of the N.W. 1/4 of S.E. 1/4 of said Section 10); thence Southeasterly 232.00 feet along said centerline on the arc of a curve concave to the East with radius of 818.60 feet; thence South 34° 57' East 67.85 feet; thence South 80° 26' West 398.10 feet; thence North 01° 47' West 333.45 feet; thence East 264.60 feet to the place of beginning.

The above described consists of 2.42 acres more or less, including highway right-of-way.

Homer D. Ralph, Jr.
 Homer D. Ralph, Jr.
 Surveyor for Grant Co., Wis.
 Wis. Reg. No. S-141

LEGEND

- Designates 1 inch by 2 feet iron pipe placed by this survey.
- ⊙ Designates steel punch placed in centerline of highway.
- X — Designates fence.
- - - Designates centerline of highway.

