

SCHACHT SURVEY

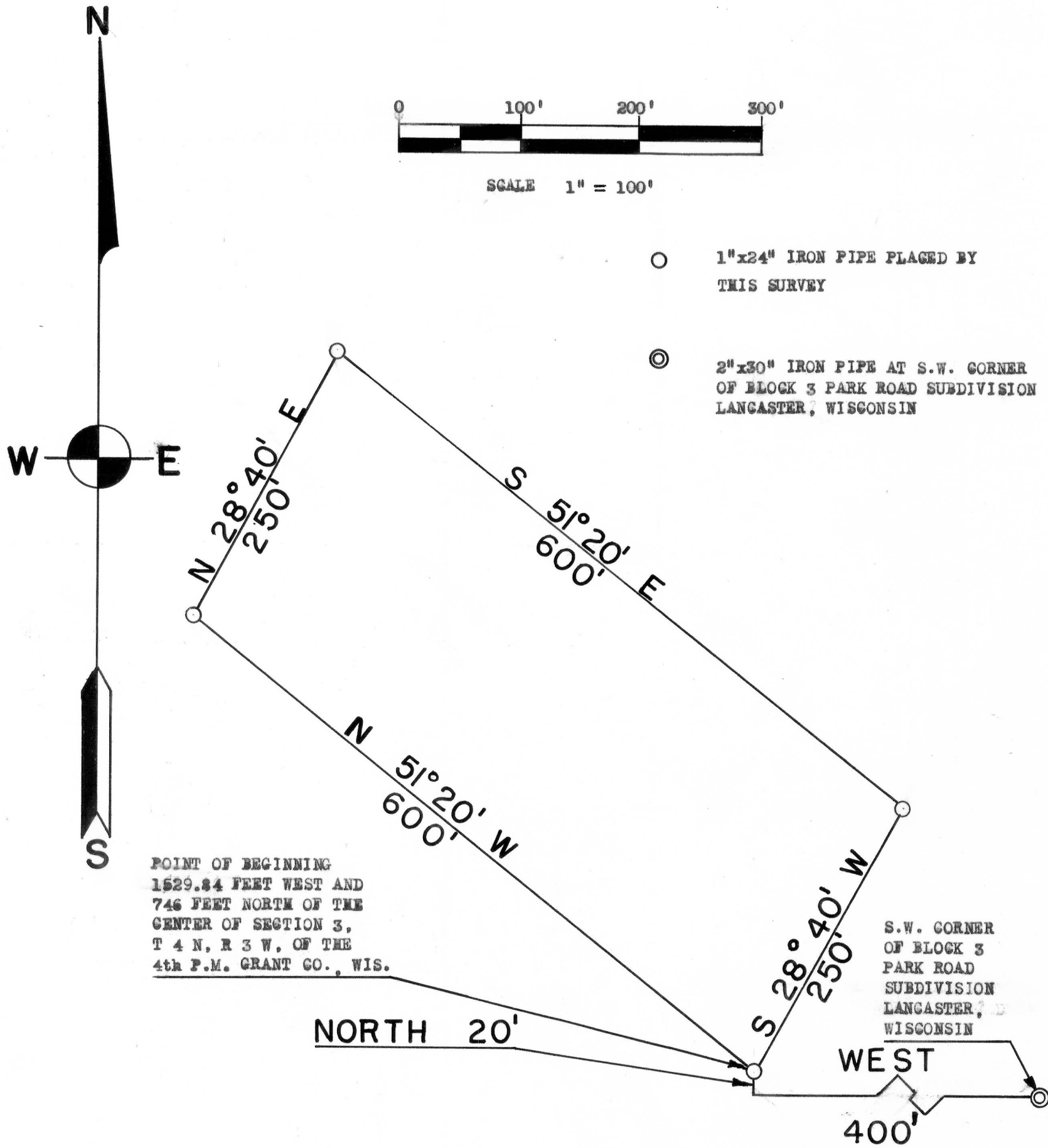

POINT OF BEGINNING
 1529.84 FEET WEST AND
 746 FEET NORTH OF THE
 CENTER OF SECTION 3,
 T 4 N, R 3 W, OF THE
 4th P.M. GRANT CO., WIS.

S.W. CORNER
 OF BLOCK 3
 PARK ROAD
 SUBDIVISION
 LANCASTER,
 WISCONSIN

DESCRIPTION:

A part of the S.W. 1/4 of the N.W. 1/4 of Section 3, T 4 N, R 3 W, of the 4th P.M. Grant County, Wisconsin, described as follows to-wit: Begin at a point which is 1529.84 feet West and 746 feet North of the center of said Sec. 3; thence North 51° 20' West 600 feet, thence North 28° 40' East 250 feet, thence South 51° 20' East 600 feet, thence South 28° 40' West 250 feet to the point of beginning. A part of Outlet "S" of the Assessment Plat of the City of Lancaster, Wisconsin

Daniel L. McNaughton
 Daniel L. McNaughton
 8/9/68-8/12/68

Homer D. Ralph, Jr.
 Homer D. Ralph, Jr.
 Surveyor For Grant Co., Wis.
 Wis. Reg. No. S-141