

GILLILAN SURVEY

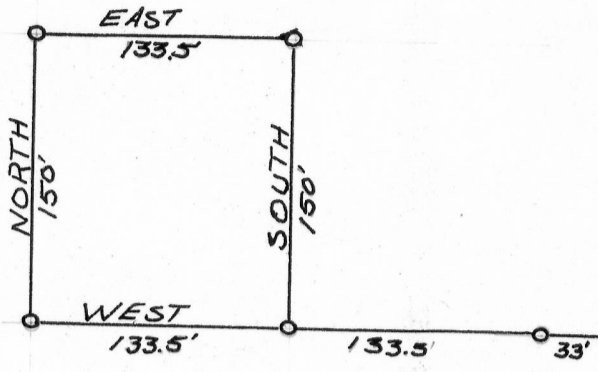

1"x24" iron pipe placed by this survey

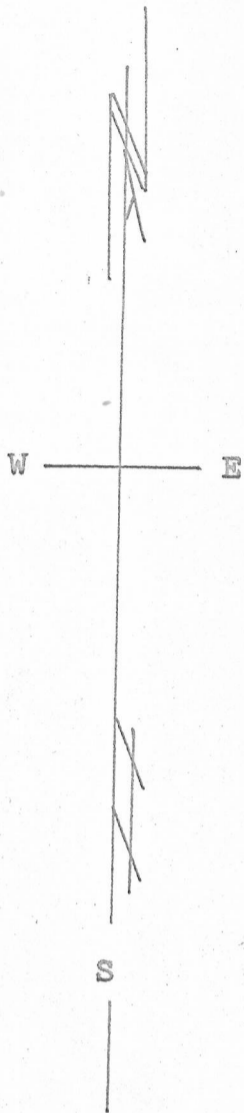
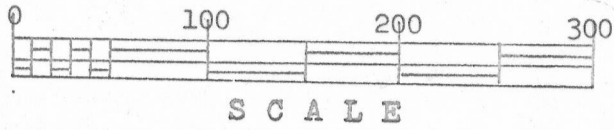
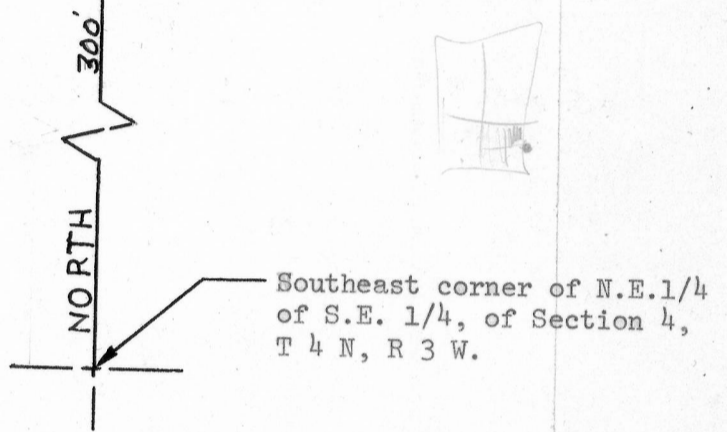

DESCRIPTION:

A part of the N.E. 1/4 of S.E. 1/4 of Section 4, T 4 N, R 3 W, of the 4th P.M., Grant County, Wisconsin; described as follows to-wit: commencing at a point which is 300 feet North and 166.5 West of the Southeast corner of said N.E. 1/4 #Thence West 133.5 feet, thence North 150 feet, thence East 133.5 feet, thence South 150 feet to the point of beginning.

#of S.E. 1/4;

Daniel L. McNaughton
Daniel L. McNaughton
6/27/68-6/27/68

Homer D. Ralph, Jr.
Homer D. Ralph, Jr.
Surveyor for Grant County, Wis.
Wis. Reg. No. S-141

