

--- GEORGE E. NOBLE SURVEY ---

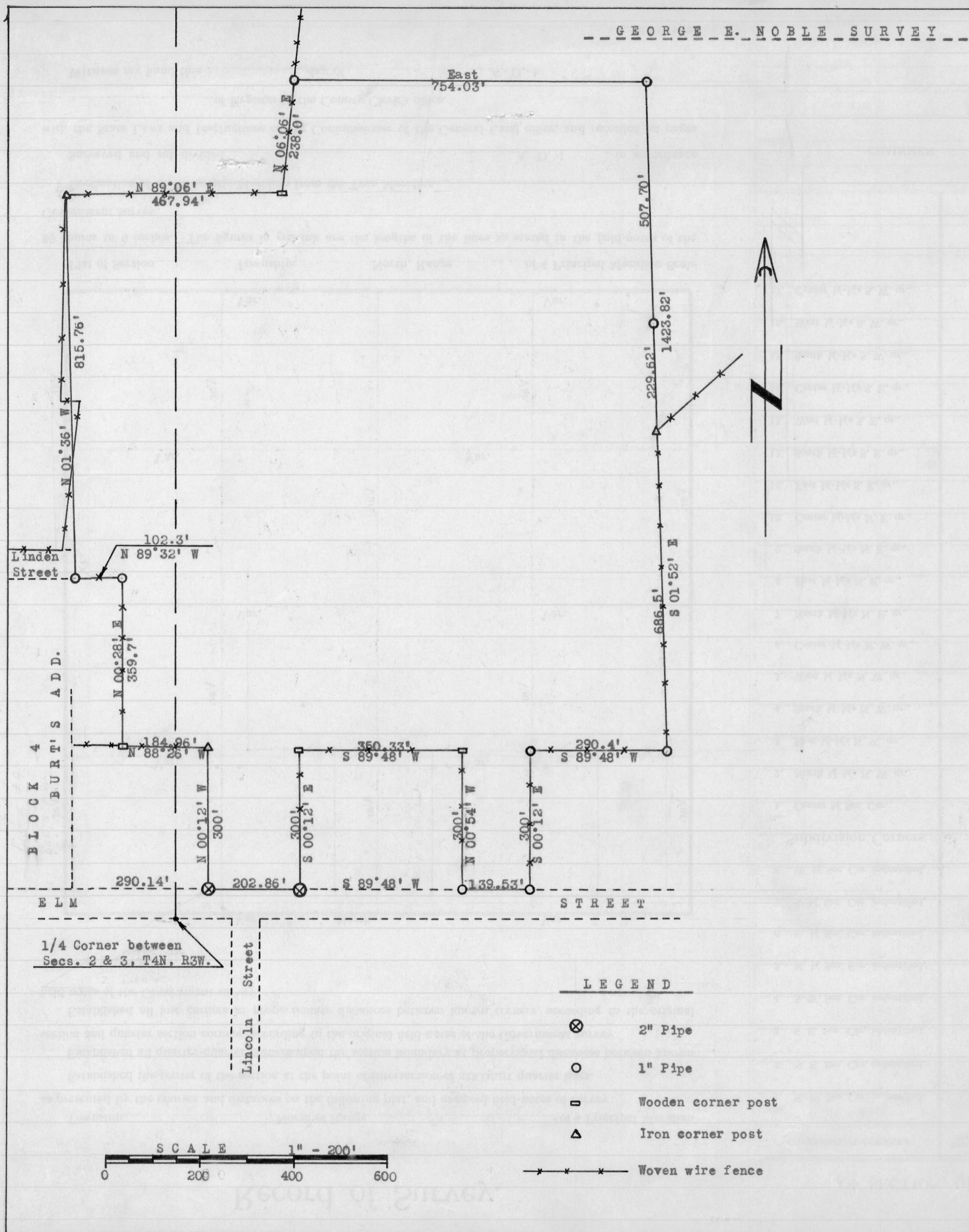

LAND TO BE CONVEYED BY GEORGE E. NOBLE

The tract of land being a part of the W1/2 of the N.W. 1/4 of Sec. 2, and part of the E 1/2 of the N.E. 1/4 of Sec. 3, T 4 N, R 3 W, of the 4th P.M., and also being part of Outlot "R" of the Assessment Plat of the City of Lancaster, Grant County, Wisconsin, is described as follows, to-wit:

Commencing at a point which is 290.14 feet East of the Southeast Corner of Block 4 of Burts Addition to the City of Lancaster, Grant Co., Wis;

- Thence N 00°12' W. 300 feet;
- Thence N 88°26' W. 184.96 feet;
- Thence N 00°28' E. 359.7 feet;
- Thence N 89°32' W. 102.3 feet;
- Thence N 01°36' W. 815.76 feet;
- Thence N 89°06' E. 467.94 feet;
- Thence N 06°06' E. 238.0 feet;
- Thence East 754.03 feet;
- Thence S 01°52' E. 1423.82 feet;
- Thence S 89°48' W. 290.4 feet;
- Thence S 00°12' E. 300 feet;
- Thence S 89°48' W. 139.53 feet;
- Thence N 00°54' W. 300 feet;
- Thence S 89°48' W. 350.33 feet;
- Thence S 00°12' E. 300 feet;
- Thence S 89°48' W. 202.86 feet; to the place of beginning.

This tract of land contains 40 Acres more or less.

LEGEND

- ⊗ 2" Pipe
- 1" Pipe
- Wooden corner post
- △ Iron corner post
- Woven wire fence

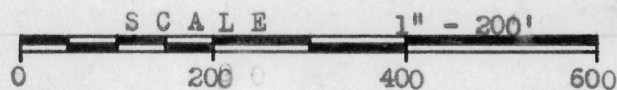

*Richard C. Wepking*  
Richard C. Wepking  
(7/6/59) (7/15/59)

*Homer D. Ralph, Jr.*  
Homer D. Ralph, Jr.  
Surveyor for Grant Co., Wis.  
Wis. Reg. No. S-141  
(7/18/59)