

KNOKE SURVEY

SCALE: 1" = 60'

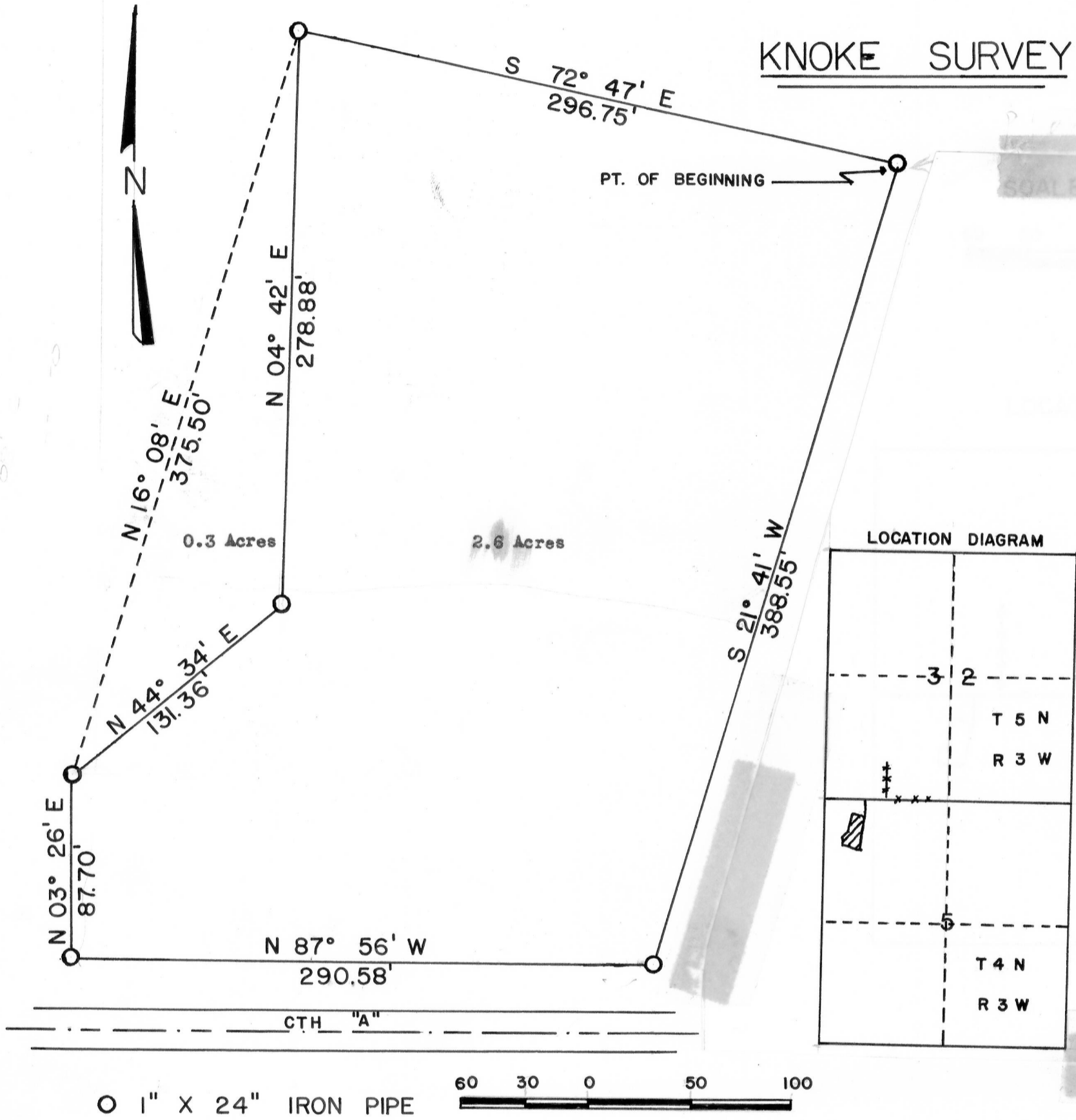

A parcel of land in the NW 1/4 of Sec. 5, T4N, R3W, 4th P. M. Grant Co., Wis. 221.69 feet west and 275.58 feet south from the South Cor. of the SW 1/4 of Sec. 32, T5N, R3W, 4th P. M. Grant Co., Wis. to the point of beginning:
 Thence S 21° 41' W 388.55 feet;
 Thence N 87° 56' W 290.58 feet along the North R/W of CTH A;
 Thence N 03° 26' E 87.70 feet;
 Thence N 16° 08' E 375.50 feet;
 Thence S 72° 47' E 296.75 feet to the point of beginning. This parcel containing 2.9 acres more or less.

Robert G. Anderson
 Robert G. Anderson
 10/29-11/5, 1968

Homer D. Ralph Jr.
 Surveyor for Grant Co., Wis.
 Wis. Reg. No. S-141