

HAUCK SURVEY

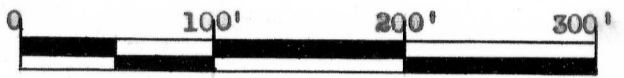

Scale: 1" = 100'

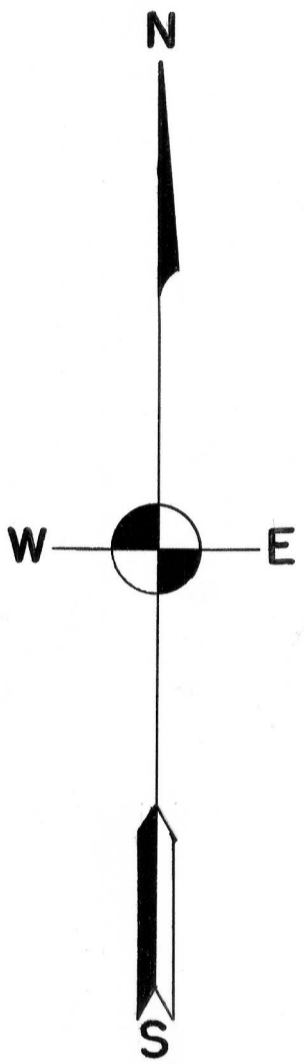
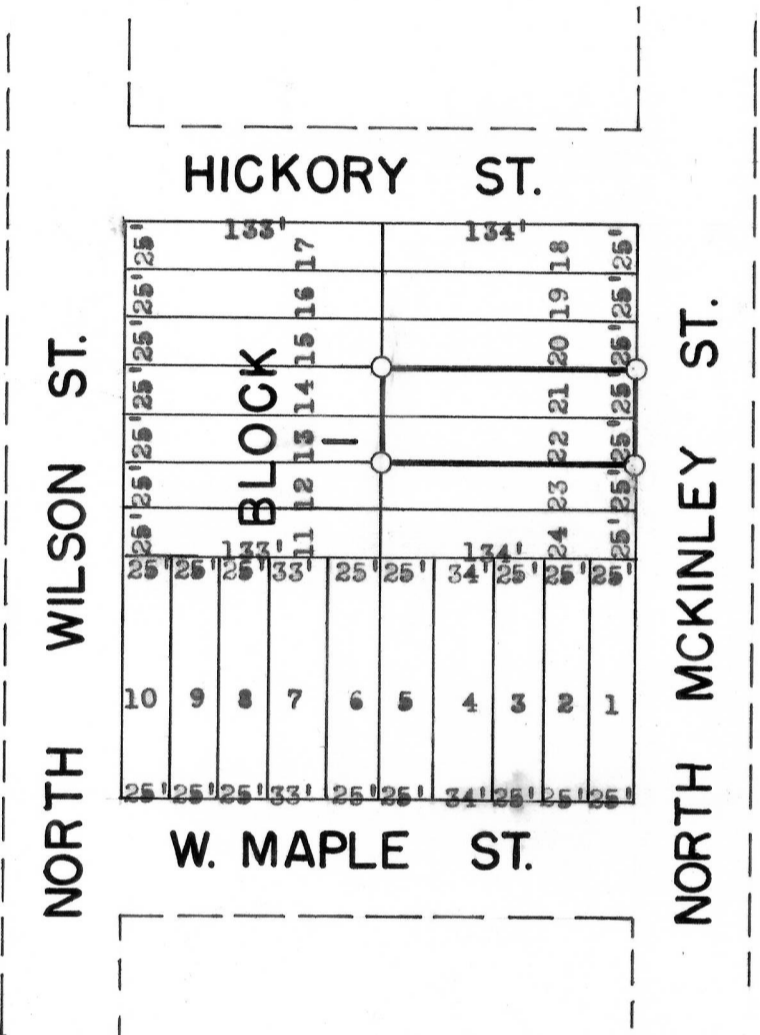

DESCRIPTION:

A part of the N.E. 1/4 of the S.E. 1/4 of Section 4, T 4 N, R 3 W, of the 4th P.M. Grant County, Wisconsin; described as follows to-wit: Lots 21 and 22 of Block 1 of Clark's Sub-division of a part of said Sec. 4, according to the recorded map of plat thereof.

Daniel L. McNaughton
 Daniel L. McNaughton
 8/16/68-8/20/68

Homer D. Ralph, Jr.
 Homer D. Ralph, Jr.
 Surveyor For Grant Co. Wis.
 Wis. Reg. No. S-141