

NORMAN G. DREW SURVEY

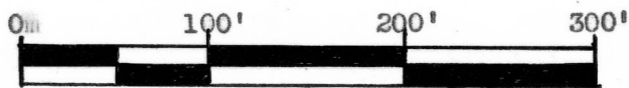

SCALE 1" 100'

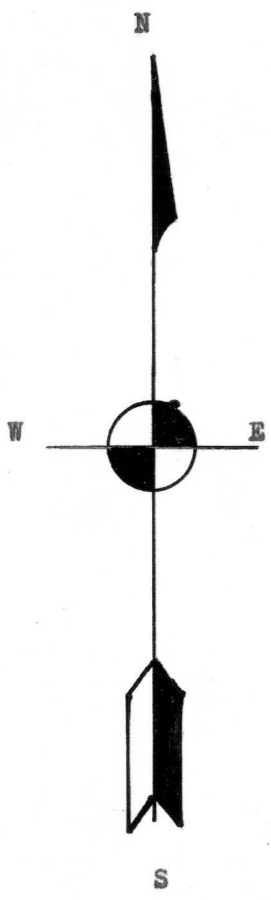
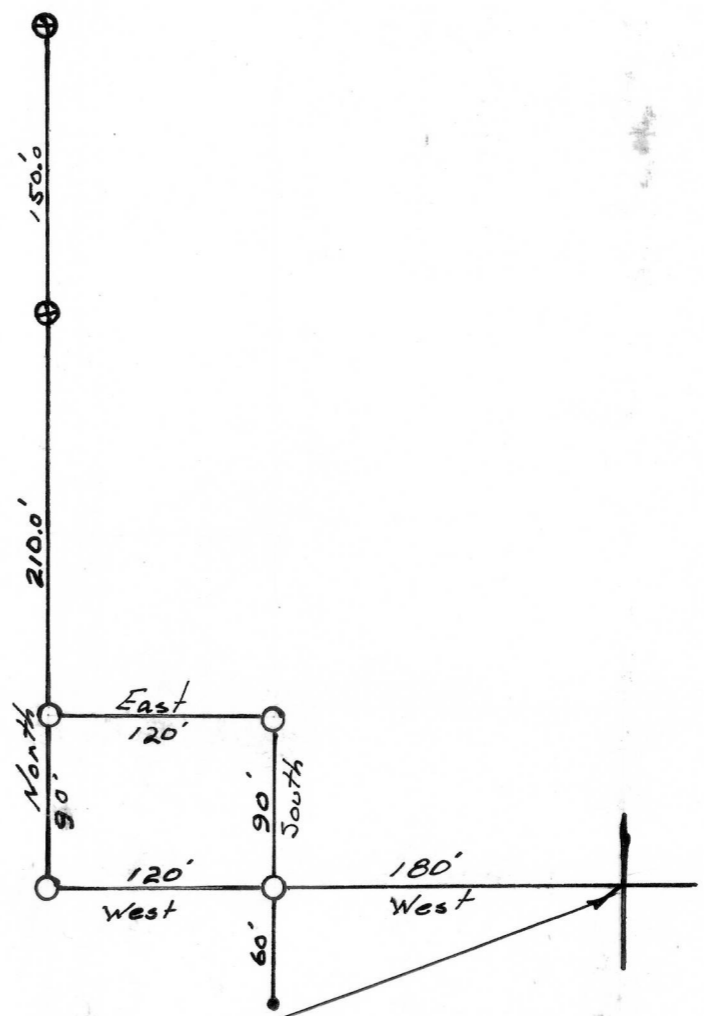

- 1" x 24" iron pipe placed by this survey
- Existing 1/2" iron rod
- ⊗ Existing 1" x 24" iron pipe

Northeast corner of S.E. 1/4 of S.E. 1/4 of Sec. 4, T 4 N, R 3 W, of the 4th P.M., Grant County, Wisconsin.

DESCRIPTION:
 A part of the Northeast 1/4 of the S.E. 1/4 of Section 4, T 4 N, R 3 W, of the 4th P.M. Grant County, Wisconsin. Described as follows to-wit:
 Commencing at a point 180 feet West of the N.E. Corner of the S.E. 1/4 of the S.E. 1/4 of said Sec. 4, Thence West 120 feet, Thence North 90 feet, thence East 120 feet, thence South 90 feet to the Point of beginning.

Daniel L. McNaughton
 Daniel L. McNaughton
 11/16/68-12/3/68

Homer D. Ralph, Jr.
 Homer D. Ralph, Jr.
 Surveyor for Grant Co., Wis.
 Wis. Reg. No. S-141