

# R. REUKAUF - SURVEY

N.W. corner of N.E. 1/4 of N.E. 1/4 of Section 3, T 4 N, R 3 W. of the 4th P.M. in Grant Co., Wisconsin.

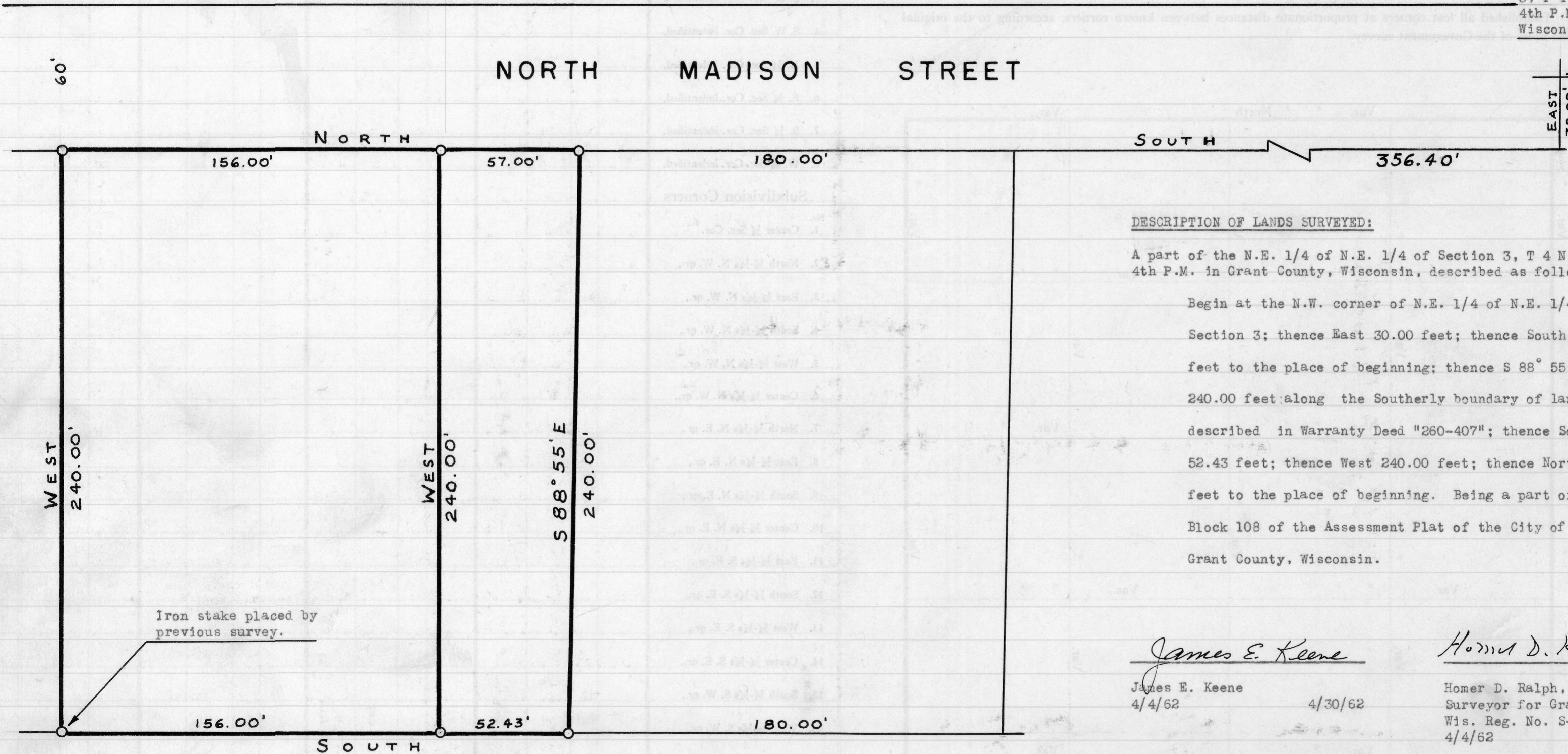

### DESCRIPTION OF LANDS SURVEYED:

A part of the N.E. 1/4 of N.E. 1/4 of Section 3, T 4 N, R 3 W. of the 4th P.M. in Grant County, Wisconsin, described as follows, to-wit:

Begin at the N.W. corner of N.E. 1/4 of N.E. 1/4 of said Section 3; thence East 30.00 feet; thence South 536.40 feet to the place of beginning; thence S 88° 55' E. 240.00 feet along the Southerly boundary of lands described in Warranty Deed "260-407"; thence South 52.43 feet; thence West 240.00 feet; thence North 57.00 feet to the place of beginning. Being a part of Lot 5, Block 108 of the Assessment Plat of the City of Lancaster, Grant County, Wisconsin.

*James E. Keene*  
 James E. Keene  
 4/4/62

*Homer D. Ralph, Jr.*  
 Homer D. Ralph, Jr.  
 Surveyor for Grant Co., Wis.  
 Wis. Reg. No. S-141  
 4/4/62

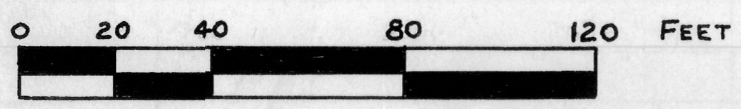
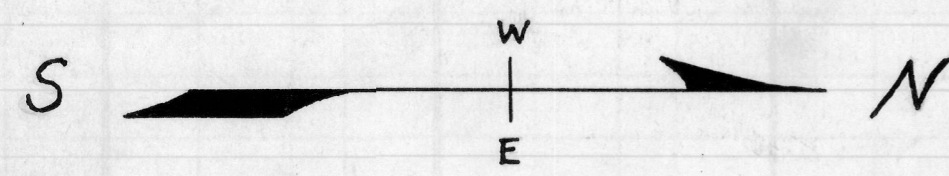

SCALE

## LEGEND

- ..... Iron stakes placed by this survey.
- ..... Property line
- ..... Lands surveyed