

Record of Survey

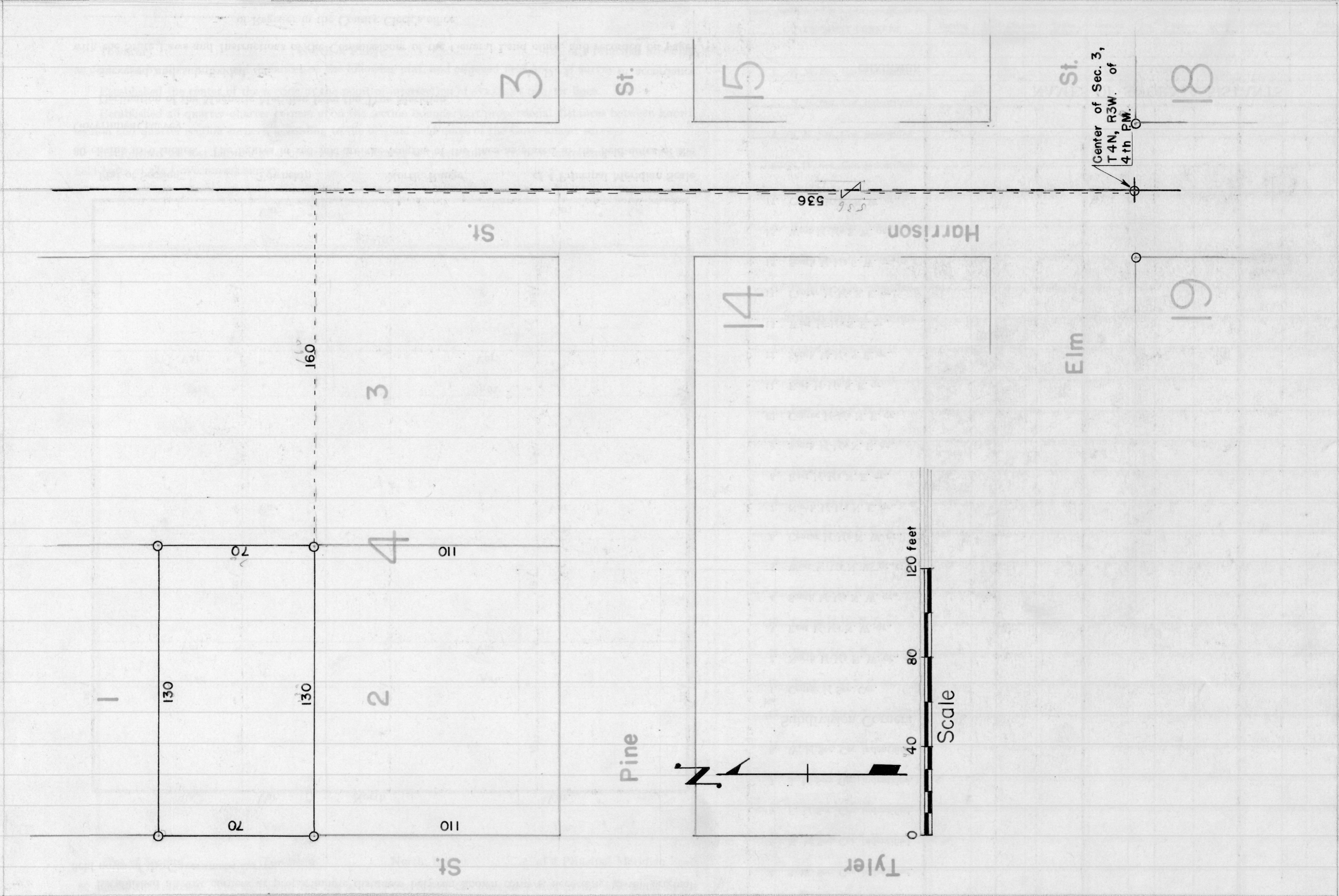

DESCRIPTION OF LAND TO BE CONVEYED BY EDGAR F. KEENE  
AND SYLVIA KEENE

---

Commence 536 feet North and 160 feet West of the center of Section 3, T 4 N, R 3 W. of the 4th P.M. in Grant County, Wisconsin, thence North 70 feet, thence West 130 feet, thence South 70 feet thence East 130 feet to the place of beginning.

Homer D. Ralph, Jr., Surveyor  
for Grant Co., Wis., 10/26/53