

# LANCASTER CANNING CO. SURVEY

5/15/56

State of Wisconsin)  
County of Grant ) ss

I, Homer D. Ralph, Jr., Surveyor for Grant County, Wisconsin hereby certify that on the 15th day of May, A.D., 1956, by order and direction Donald J. McIntyre and Leo Henkel, I surveyed with the assistance of Robert W. Lorenz Block 107 of the Assessor's Map of the City of Lancaster in said Grant County, and that this map and the accompanying descriptions are a true and correct representation of said survey.

*Homer D. Ralph, Jr.*  
Homer D. Ralph, Jr., Surveyor  
for Grant Co., Wis.  
Wisconsin Reg. No. S-141  
6/28/56

N.E. Cor. of N.W. 1/4 of  
N.E. 1/4 of Sec. 3, T4N,  
R3W. of the 4th P.M.  
in Grant Co., Wis.

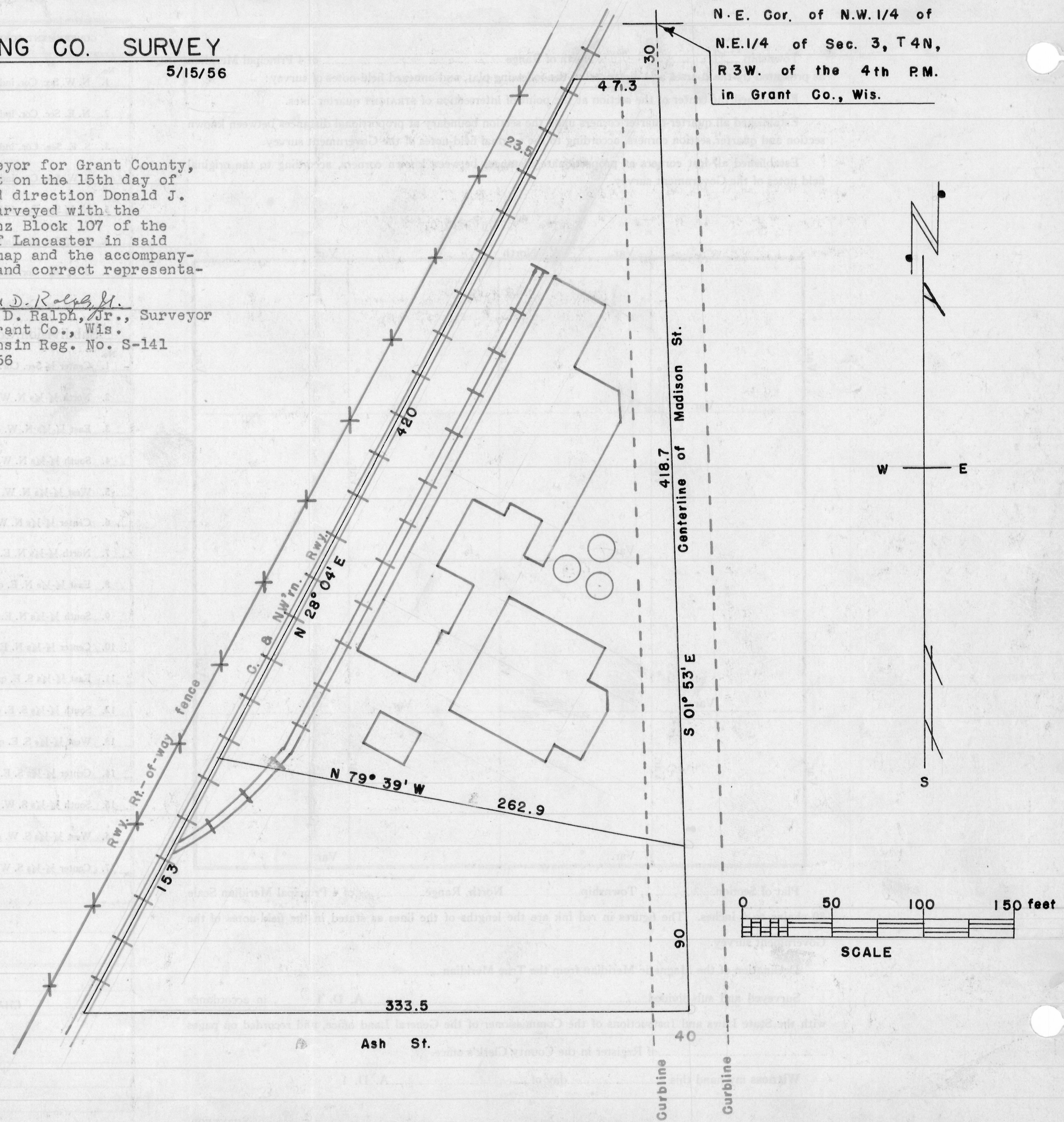

May 29, 1956

Messrs. McIntyre & Kinney  
Attorneys at Law  
Lancaster, Wisconsin

Re: Canning Co. Survey  
Att: Mr. D. J. McIntyre

Dear Mr. McIntyre:

According to your instructions we have surveyed some of the lands owned by the Lancaster Canning Company. The description of the lands to be conveyed by said Company to the Schreiber Cheese Company, is as follows, to-wit:

Commence at a point on the Centerline of Madison Street which is S 01° 53' E. 30 feet from the Northeast corner of the N.W.1/4 of the N.E.1/4 of Section 3, T 4 N, R 3 W. of the 4th P.M. in Grant County, Wisconsin; thence S 01° 53' E. 418.7 feet along said centerline and also along the East line of said Quarter - Quarter Section; thence N 79° 39' W. 262.9 feet to a point on the centerline of a single track Railroad; thence N 28° 04' E. 420 feet along the centerline of said Railroad; thence East 47.3 feet to the place of beginning. The above described land is designated on the Assessor's Plat of the City of Lancaster, Grant County, Wisconsin, as part of Block 107; and is subject to public right for street purposes to continue to use travelled portion of Madison Street, along East side of said tract; and excepting that portion along the Westerly side of said tract included in the railroad right of way as now used by the Chicago & Northwestern Railway Company.

Continued

Page 2

Re: Canning Co. Survey.

We find the tract of land to the South of the Factory site which is occupied by a dwelling house should be described as follows, to-wit;

Commence at a point in the centerline of Madison Street which is S 01° 53' E. 448.7 feet of the Northeast corner of the N.W.1/4 of the N.E.1/4 of Section 3, T 4 N, R 3 W. of the 4th P.M. in Grant County, Wisconsin; thence S 01° 53' E. 90 feet along said centerline and also along the East line of said Quarter - Quarter Section; thence West 333.5 feet along the Northern boundary of Ash Street to a point on the centerline of a single track Railroad; thence N 28° 04' E. 153 feet along the centerline of said Railroad; thence S 79° 39' E. 262.9 feet to the place of beginning. The above described land is designated on the Assessor's Plat of the City of Lancaster, Grant County, Wisconsin, as Prt of Block 107; and is subject to public right for street purpose to continue to use travelled portion of Madison Street, along the East side of said tract; and excepting that portion along the Westerside of said tract included in the railroad right of way as now used by the Chicago & Northwestern Railway Company.

The map will follow, we remain,

Very truly yours,

*Homer D. Ralph*  
Homer D. Ralph, Sr.  
Surveyor for Grant Co.,  
Wis.  
Wis. Reg. No. S-141