

EASTMAN SURVEY

DESCRIPTIONS OF TRACTS SURVEYED

TRACT "A"

Begin at a point on the Southern boundary of Cherry Street which is North 247.50 feet and East 122.97 feet from the center of the S.W.1/4 of Section 3, T 4 N, R 3 W. of the 4th P.M., Grant County, Wisconsin; thence South 67.50 feet; thence East 4.70 feet; thence South 52.50 feet; thence East 84.60 feet; thence North 00° 38' West 120.05 feet to the Southern boundary of Cherry Street; thence West 88.00 feet to the place of beginning.

TRACT "B"

Begin at a point which is North 7.50 feet and East 127.67 feet from the center of the S.W.1/4 of Section 3, T 4 N, R 3 W. of the 4th P.M., Grant County, Wisconsin; thence North 120.00 feet; thence East 84.60 feet; thence South 00° 35' East 120.15 feet; thence West 85.80 feet to the place of beginning.

TRACT "C"

Begin at a point which is South 112.00 feet and East 127.67 feet from the center of the S.W.1/4 of Section 3, T 4 N, R 3 W. of the 4th P.M., Grant County, Wisconsin; thence North 119.50 feet; thence East 85.80 feet; thence South 00° 54' East 119.70 feet; thence West 88.00 feet to the place of beginning.

The above described lands correspond in general location to lands designated as part of Lot 1, Block 42 on the Assessor's Plat of the City of Lancaster, which is recorded in Volume 1 of Plats, page 34 in the office of the Register of Deeds for the said Grant County, Wisconsin.

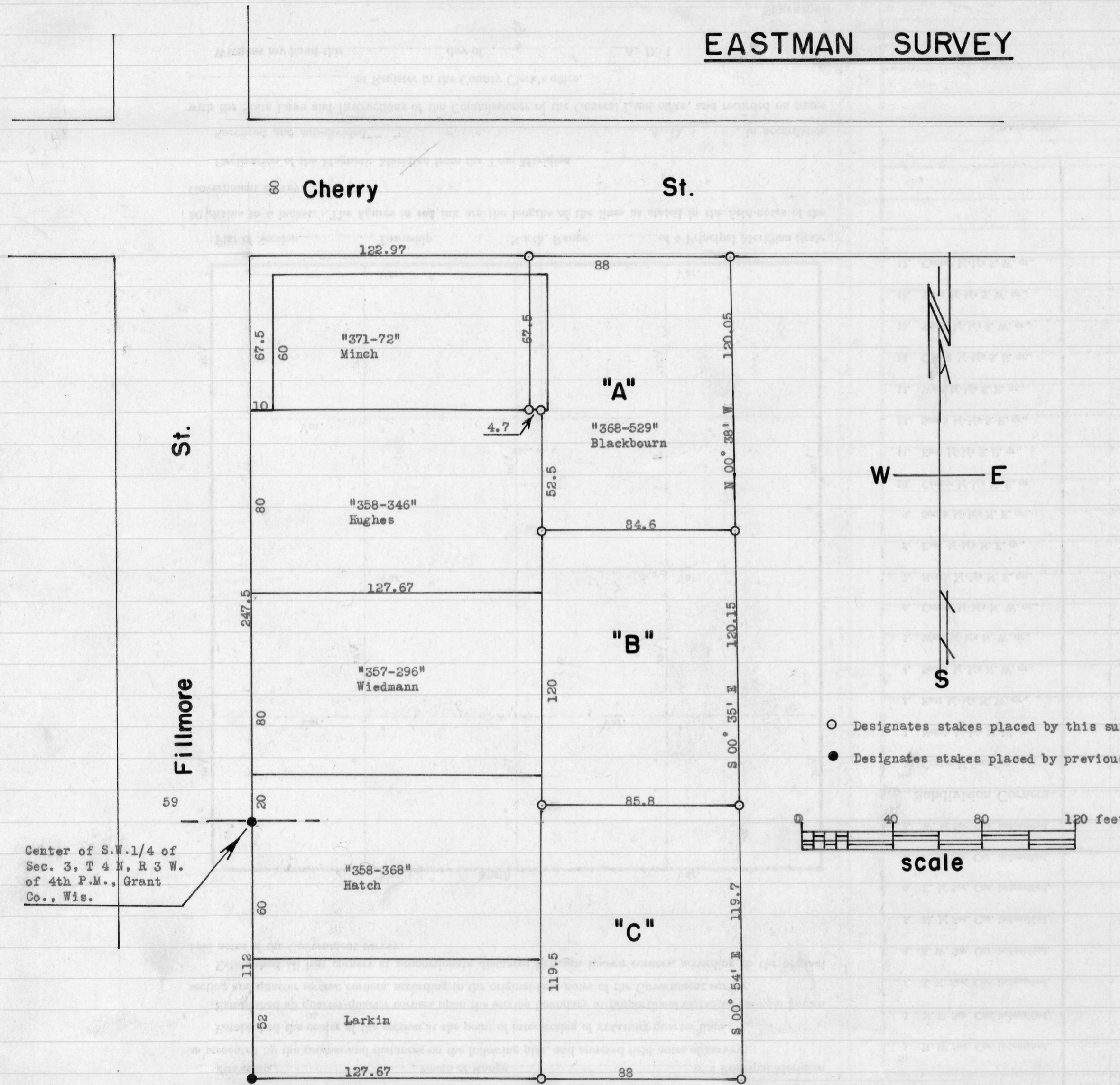

- Designates stakes placed by this survey.
- Designates stakes placed by previous surveys.

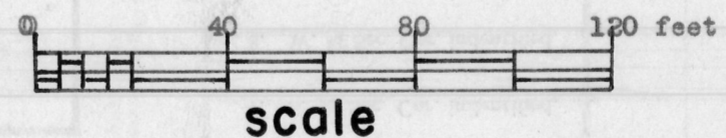

Homer D. Ralph, Jr.
 Homer D. Ralph, Jr.
 Surveyor for Grant Co., Wis.
 Wis. Reg. No. S-141
 7/20/61 9/11/61

