

State of Wisconsin)
County of Grant) ss

I, Homer D. Ralph, Jr., Surveyor for Grant County, Wisconsin hereby certify that on the 5th and 12th days of November, A.D., 1955, by order and direction of Harry Beetham with the assistance of Robert W. Lorenz I surveyed lands in Blocks 110 and 112 of the Assessment Plat of the City of Lancaster in Grant County, Wisconsin, and that this map and the accompanying descriptions are a true and correct representation of said survey.

Homer D. Ralph, Jr.
Homer D. Ralph, Jr., Surveyor
for Grant Co., Wis., 12/12/55

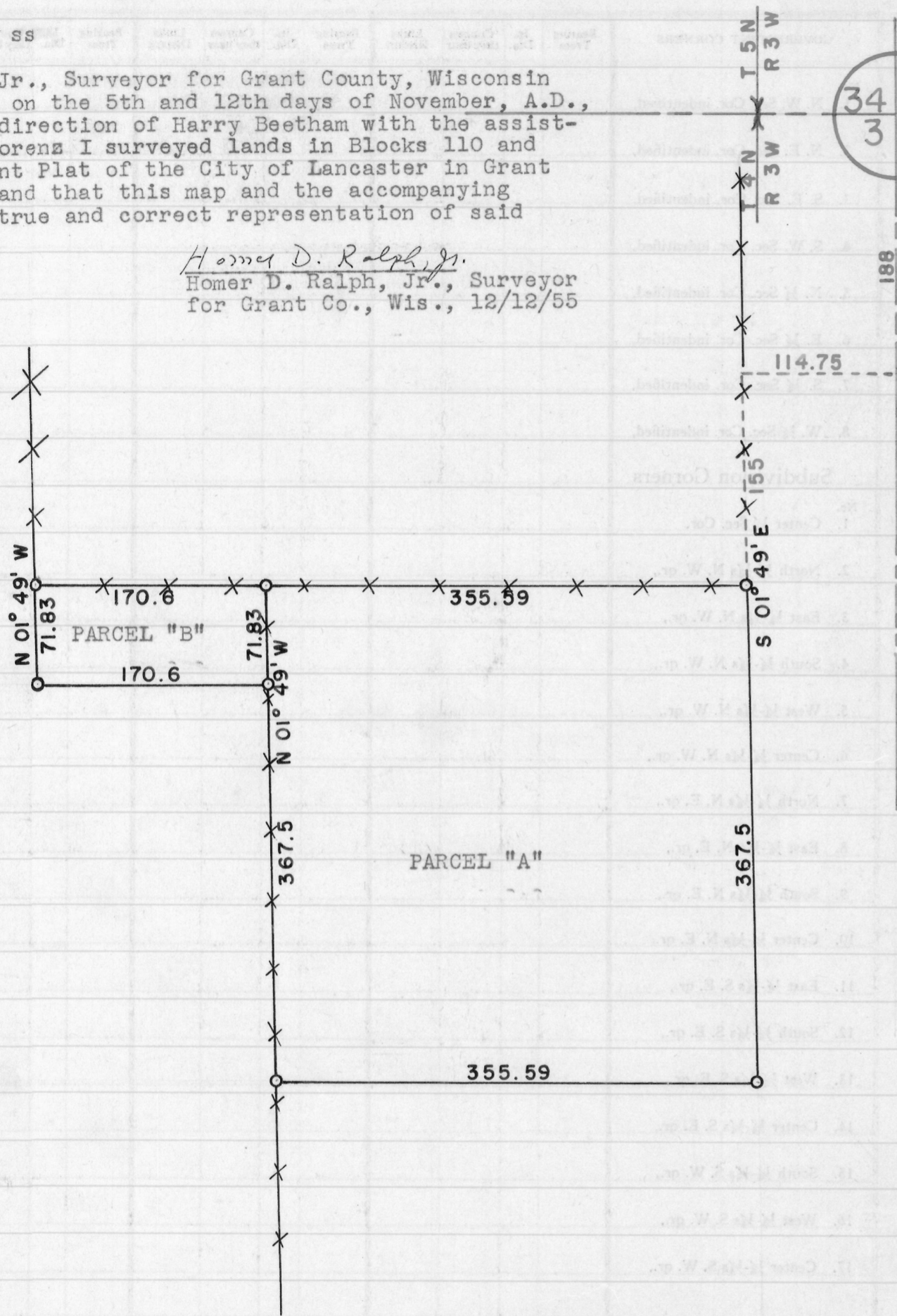

PARCEL "A"

DESCRIPTION OF
LAND TO BE CONVEYED BY HENRY SMITH TO GRANT COUNTY

Commence at the Northeast corner of Section 3, T 4 N, R 3 W. of the 4th P.M. in Grant County, Wisconsin; thence South 188 feet; thence West 114.75 feet; thence S 01° 49' E. 155 feet to the Northeast corner of the land to be described; thence S 01° 49' E. 367.5 feet; thence West 355.59 feet; thence N 01° 49' W. 367.5 feet; thence East 355.59 feet to the place of beginning. Containing 3 acres more or less. Being designated on the Assessor's Map of the City of Lancaster, Grant County, Wisconsin, which is recorded in the Office of the Register of Deeds for said Grant County in Vol. 1 of Plats on Page 34 as part of Block 112.

PARCEL "B"

DESCRIPTION OF
LAND TO BE CONVEYED BY LOUIS STARR AND MARTHA, HIS WIFE TO GRANT COUNTY

Commence at the Northeast corner of Section 3, T 4 N, R 3 W. of the 4th P.M. in Grant County, Wisconsin; thence South 188 feet; thence West 114.75 feet; thence S 01° 49' E. 155 feet; thence West 355.59 feet to the Northeast corner of the land to be described; thence S 01° 49' E. 71.83 feet; thence West 170.6 feet; thence N 01° 49' W. 71.83 feet; thence East 170.6 feet to the place of beginning. Being designated on the Assessor's Map of the City of Lancaster, Grant County, Wisconsin, which is recorded in the Office of the Register of Deeds for said Grant County in Vol. 1 of Plats on Page 34 as part of Lot 1, Block 110.