

DESCRIPTION

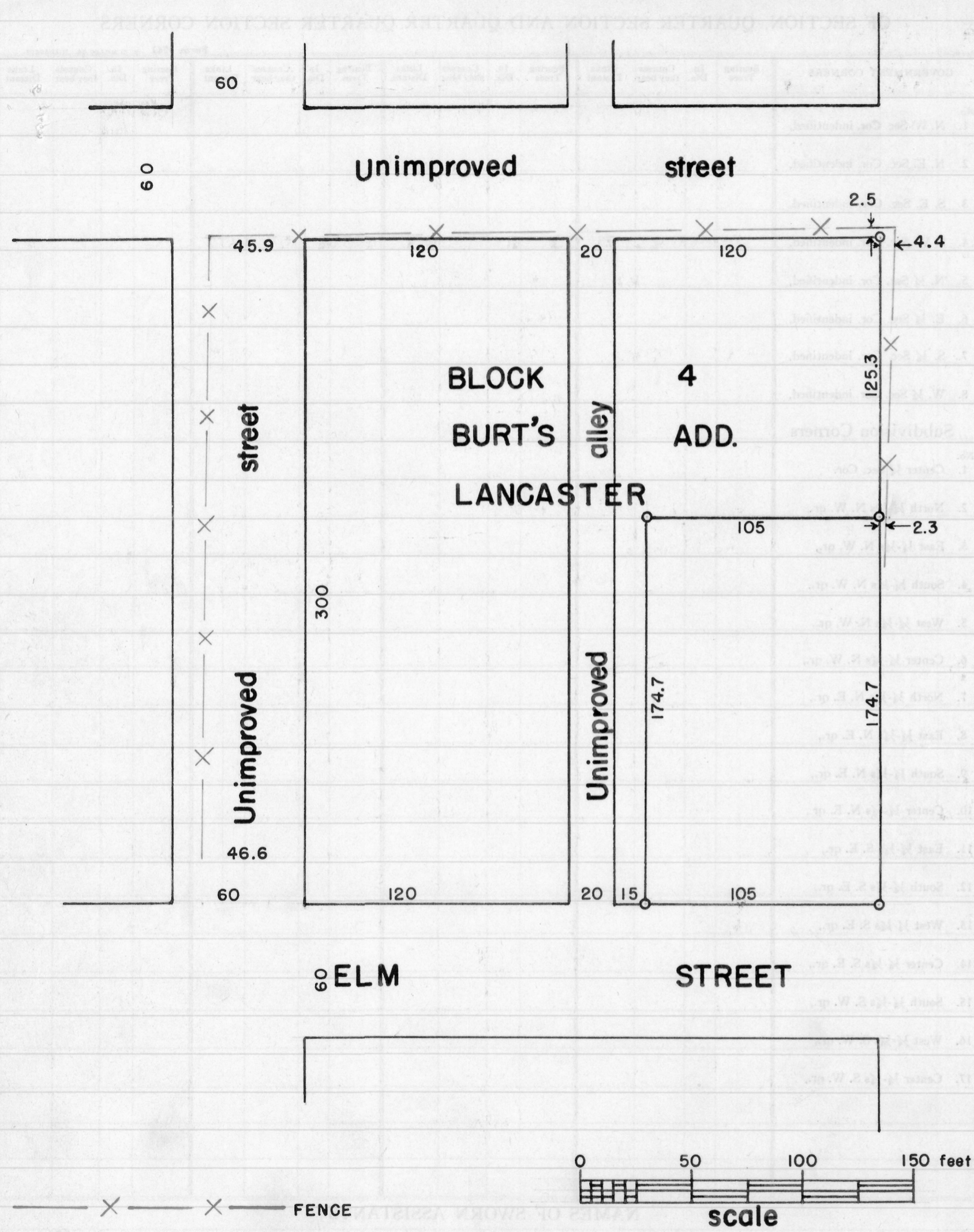

DESCRIPTION OF LANDS TO BE CONVEYED BY ELIZABETH JEIDY

A tract of land in the S.E.1/4 of the N.E.1/4 of Sec. 3, T 4 N, R 3 W of the 4th P.M. in Grant County, Wisconsin, described as follows, to-wit: Block 4 of Burt's Addition to the Village (now City) of Lancaster, Grant County, Wisconsin, except beginning at the S.E. corner of said Block 4; thence W. 105 feet; thence N. 174.7 feet; thence E. 105 feet; thence S. 174.7 feet to the place of beginning.

DESCRIPTION OF LANDS TO BE RETAINED BY ELIZABETH JEIDY

A tract of land in the S.E.1/4 of N.E.1/4 of Sec. 3, T 4 N, R 3 W of the the 4th P.M. in Grant County, Wisconsin, described as follows, to-wit: Begin at the S.E. corner of Block 4 of Burt's Addition to the Village (now City) of Lancaster, Grant County, Wisconsin, thence W. 105 feet; thence N. 174.7 feet; thence E. 105 feet; thence S. 174.7 feet to the place of beginning.

State of Wisconsin) ss
County of Grant)

I, Homer D. Ralph, Jr., Surveyor for Grant County, Wisconsin hereby certify that on the 5th and 12th days of January, A.D., 1957, by order and direction of Herbert Taylor and Milton R. Melhouse I surveyed with the assistance of Robert W. Lorenz part of the S.E.1/4 of the N.E.1/4 of Sec. 3, T 4 N, R 3 W of the 4th P.M. in Grant Co., Wis., and that this map and the foregoing descriptions are a true and correct representation of said survey.

Homer D. Ralph, Jr.
Homer D. Ralph, Jr., Surveyor
for Grant Co., Wis.,
Wis. Reg. No. S-141
1/5/57 1/17/57

— X — X — FENCE
O STAKES PLACED BY THIS SURVEY

