

125

PINK - GLENNON SURVEY
8/1/59

60 PINE ST.

60

S T.

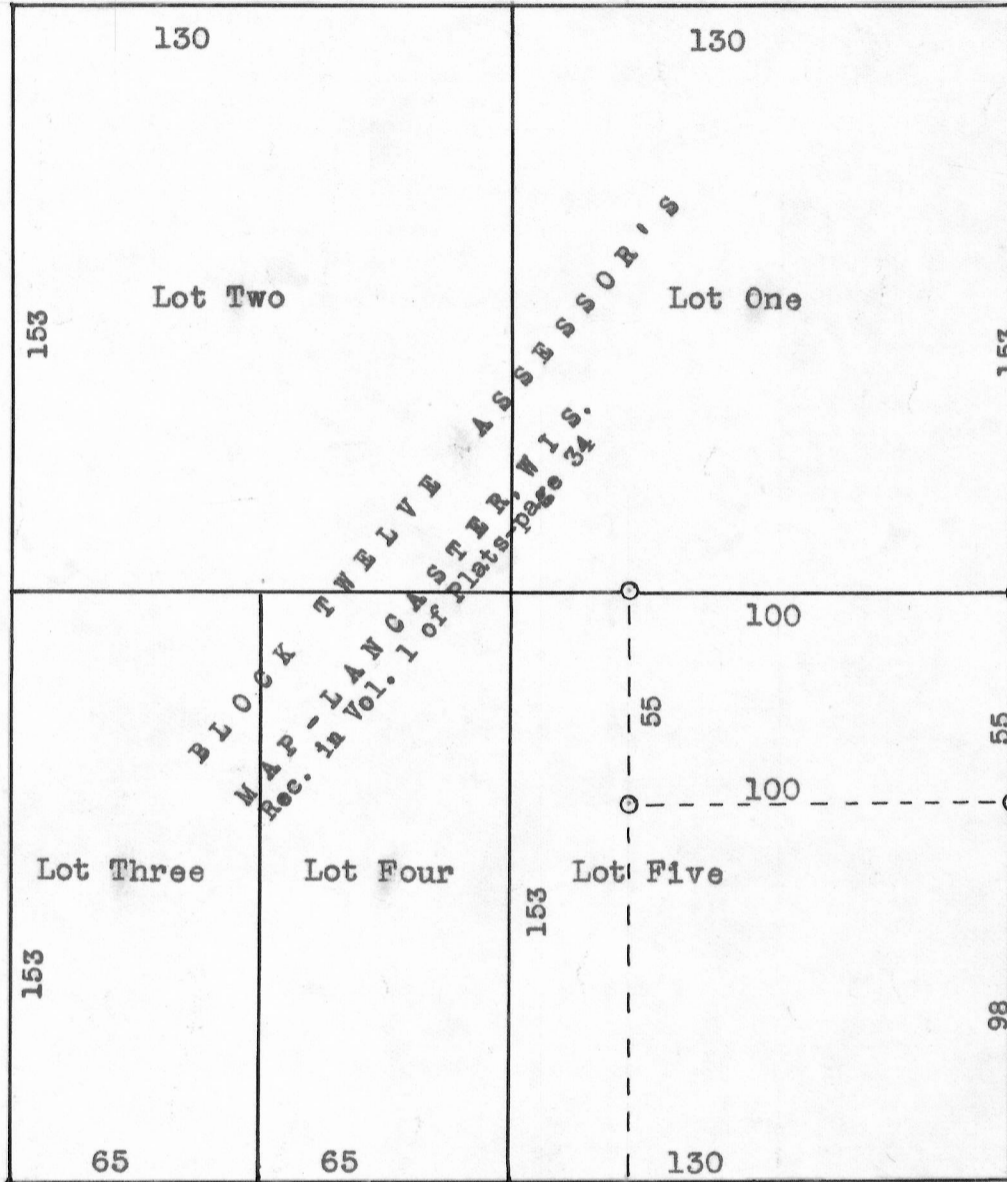

60 ELM

S T.

TAYLOR

POLK

○ Designates stakes placed by this survey.



W — E

S

Aug. 4, 1959

Mr. John Pink
Union State Bank
Lancaster, Wisconsin

Dear Mr. Pink:

We have surveyed the lands to be conveyed by your sister, staked the corners and find the description of said lands to be as follows, to-wit:

DESCRIPTION OF
LANDS TO BE CONVEYED BY MARY PINK TO WALTER GLENNON

Commencing at a point which is 670 feet West and 158 feet North of the center of Sec. 3, T 4 N, R 3 W. of the 4th P.M., Grant County, Wisconsin; thence West 100 feet; thence North 55 feet; thence East 100 feet; thence South 55 feet to the place of beginning.

The above described tract of land is designated as part of Lot 5, Block 12 of the Assessor's Map of the City of Lancaster, which is recorded in Vol. 1 of Plats, page 34 in the Office of the Register of Deeds for Grant County, Wisconsin.

Homer D. Ralph, Jr.
Surveyor for Grant Co., Wis.
Wis. Reg. No. S-141

ps
We are entering an order for an Abstract of Title covering this land.

Encl: Statement for survey