

# FARMERS TELEPHONE COMPANY

W. 1/2, W. 1/2 OF LOTS 9 & 10, BLOCK 21  
ORIGINAL PLAT, LANCASTER, WISCONSIN

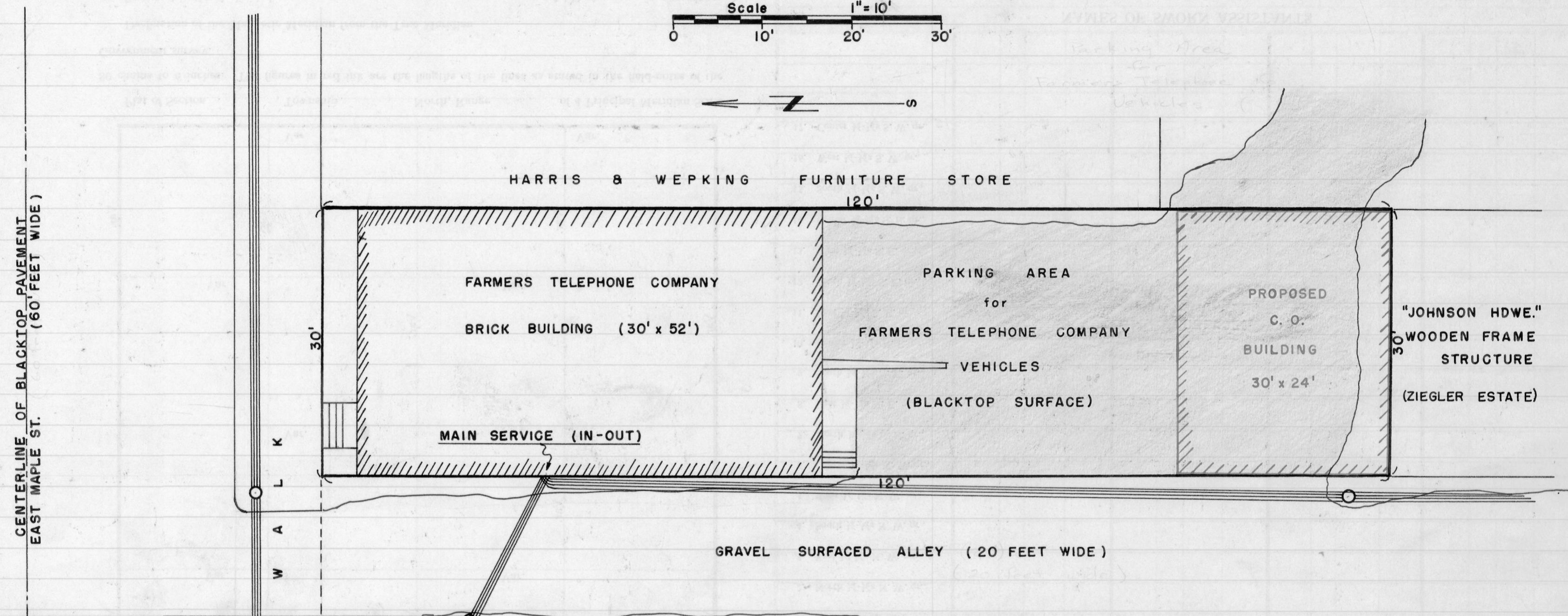
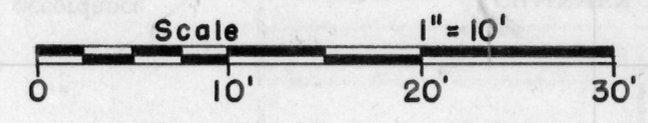

CENTERLINE OF BLACKTOP PAVEMENT  
EAST MAPLE ST.  
(60' FEET WIDE)

S  
I  
D  
E  
W  
A  
L  
K

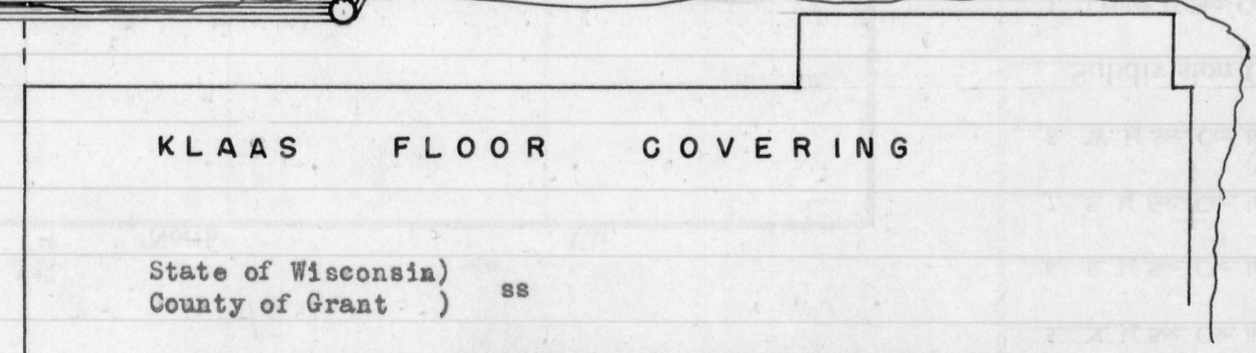

I, Homer D. Ralph, Jr., hereby certify that I have surveyed the above described property and that the above plat is an accurate survey and a true representation thereof and correctly shows the boundary lines and location of buildings and other improvements on said property and correct measurements thereof.

*Homer D. Ralph, Jr.*  
Homer D. Ralph, Jr.  
Surveyor for Grant County, Wis.  
Wis. Reg. No. S-141  
October 26, 1959

