

JEHOVAH WITNESS SURVEY

DESCRIPTION OF LANDS TO BE CONVEYED BY ADOLPH BUSS AND ELINOR, HIS WIFE.

A TRACT OF LAND IN THE S.W.1/4 OF SECTION 2, T 4 N, R 3 W. OF THE 4TH P.M. IN GRANT COUNTY, WISCONSIN, DESCRIBED AS FOLLOWS, TO-WIT: BEGIN AT A POINT ON THE EAST BOUNDARY OF SHERIDAN STREET, WHICH IS 145.5 FEET SOUTH OF THE SOUTHEAST CORNER OF LOT 1, BLOCK 10 OF RYLAND'S ADDITION TO THE VILLAGE (NOW CITY) OF LANCASTER; THENCE S 88° 45' E. 120 FEET; THENCE SOUTH 120 FEET; THENCE N 88° 45' W. 120 FEET; TO THE EAST BOUNDARY OF SHERIDAN STREET; THENCE NORTH 120 FEET ALONG SAID EAST BOUNDARY TO THE PLACE OF BEGINNING. THE ABOVE DESCRIBED TRACT OF LAND IS DESIGNATED ON THE ASSESSOR'S MAPS OF THE CITY OF LANCASTER AS A PART OF BLOCK 117.

Homer D. Ralph, Jr.
 Homer D. Ralph, Jr. Surveyor
 for Grant Co., Wis.
 Wis. Reg. No. S-141
 Chain & Rod man: Marvin Foster
 Dated: Nov. 17, 1958

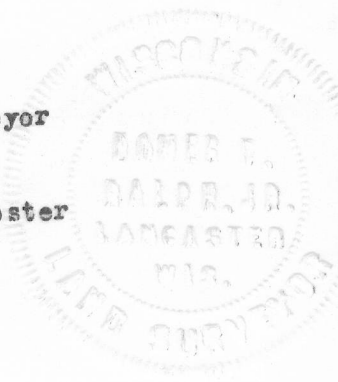

MAPLE ST.

Lot 1, Blk. 10, Ryland's Add., Lancaster.

SHERIDAN ST.

W ——— E

S

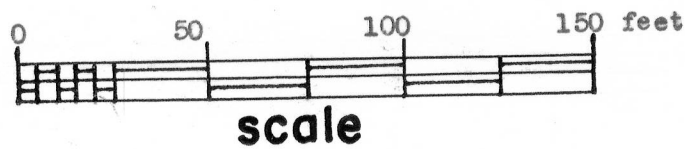

- Designates stakes placed by previous surveys.
- Designates stakes placed by this survey.

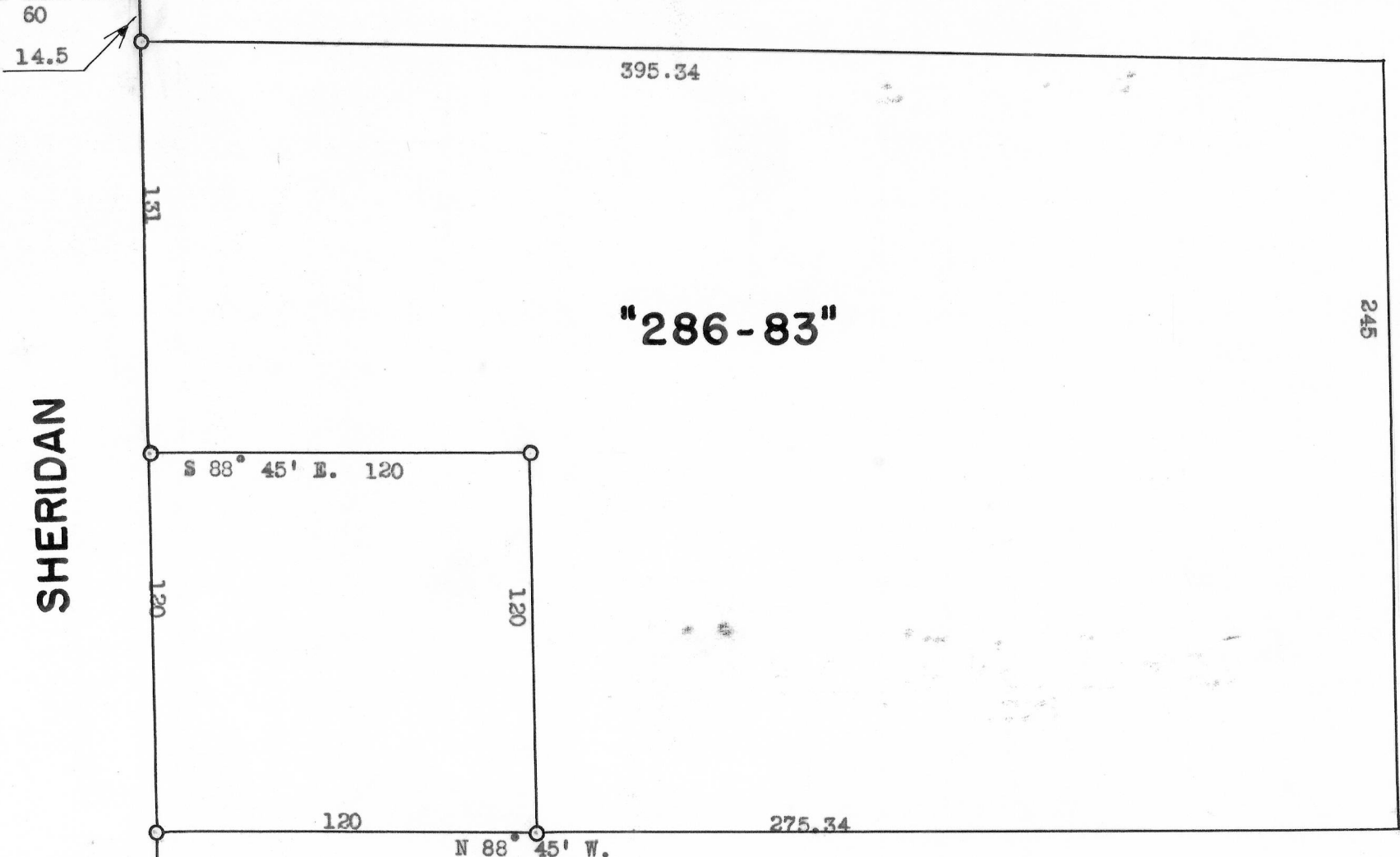

245

DESCRIPTION

Record of Survey.

OF SECTION, QUARTER SECTION AND QUARTER QUARTER SECTION CORNERS

Form 1742 H. C. MILLER CO., MILWAUKEE

Township 4, North of Range 3 W of 4 Principal Meridian as presented by the courses and distances on the following plat, and annexed field-notes of survey:

Established the center of the section at the point of intersection of STRAIGHT quarter lines.

Established all quarter-quarter corners upon the section boundary at proportional distances between known section and quarter section corners, according to the original field-notes of the Government survey.

Established all lost corners at proportionate distances between known corners, according to the original field notes of the Government survey.

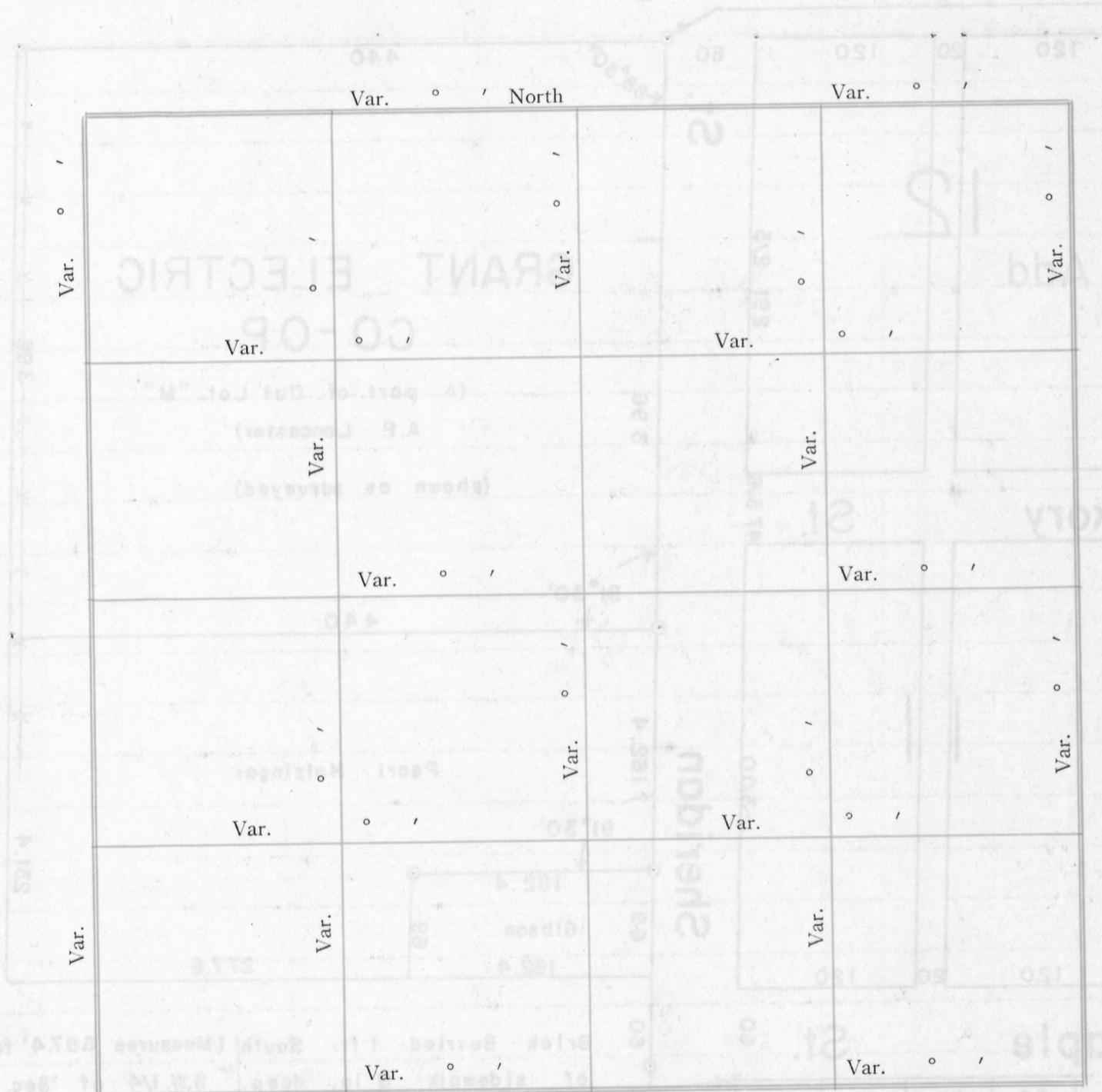

Plat of Section 2, Township 4 North, Range 3 W of 4 Principal Meridian Scale 80 chains to 6 inches. The figures in red ink are the lengths of the lines as stated in the field-notes of the Government survey.

Declination of the Magnetic Meridian from the True Meridian.....

Surveyed and sub-divided 28 & 29 April A. D. 1952, in accordance with the State Laws and Instructions of the Commissioner of the General Land office, and recorded on pages of Register in the County Clerk's office.

Witness my hand this 29th day of April A. D. 1952

H. D. Ralph SURVEYOR.

(see reverse side)

GOVERNMENT CORNERS				GOVERNMENT CORNERS				GOVERNMENT CORNERS				GOVERNMENT CORNERS				
No.	Bearing	In.	Courses	Links	Bearing	In.	Courses	Links	Bearing	In.	Courses	Links	Bearing	In.	Courses	Links
	Trees	Dia.	they bear	Distant	Trees	Dia.	they bear	Distant	Trees	Dia.	they bear	Distant	Trees	Dia.	they bear	Distant
1.																
2.																
3.																
4.																
5.																
6.																
7.																
8.																
Subdivision Corners																
1.																
2.																
3.																
4.																
5.																
6.																
7.																
8.																
9.																
10.																
11.																
12.																
13.																
14.																
15.																
16.																
17.																

NAMES OF SWORN ASSISTANTS

CHAINMEN	FLAGMEN	AXMEN
<u>Harold</u>		
<u>M. R. Mehhouse</u>		
<u>Tom Gibson</u>		