

ARNO ALT SURVEY

Center of Sec. 1, T 4 N,
R 3 W. of the 4th P.M.,
Grant Co., Wis.

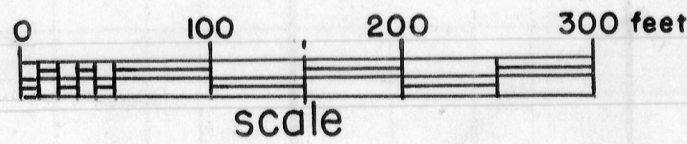
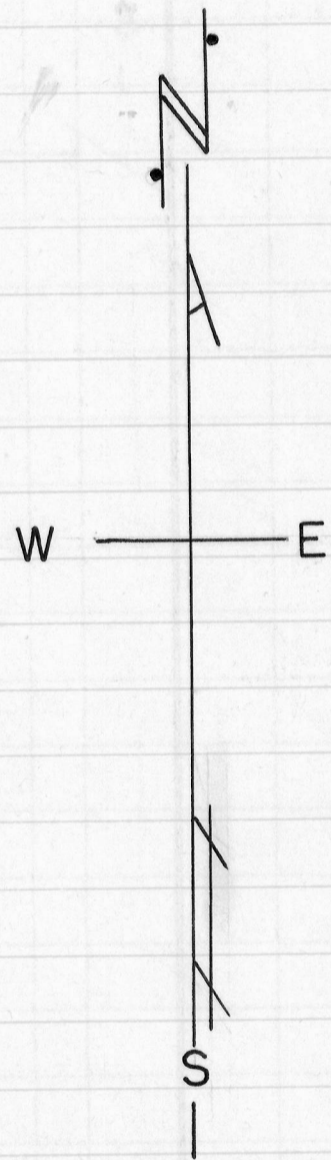
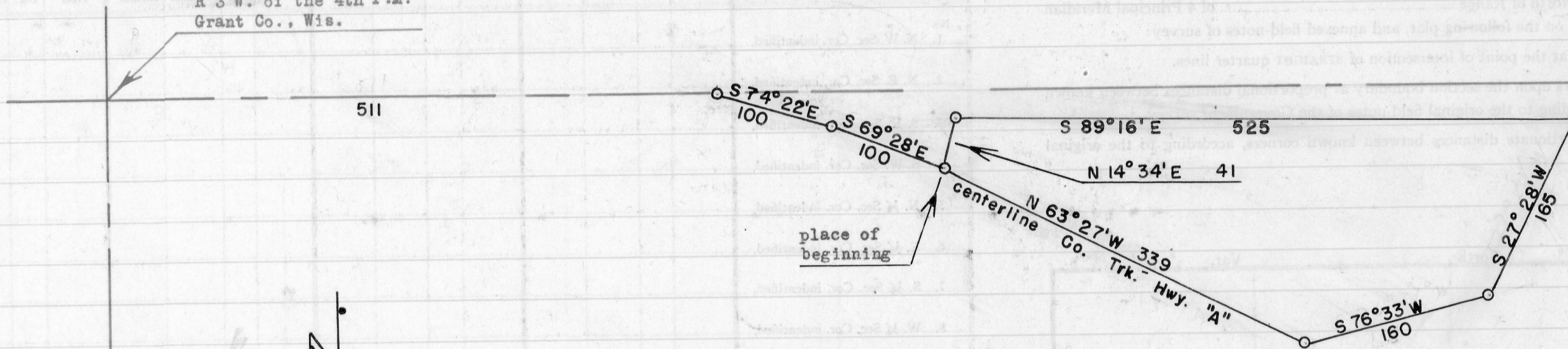

DESCRIPTION OF ARNO ALT TRACT OF LAND

Commence at a point in the centerline of County Trunk Highway "A" which is the center of Sec. 1, T 4 N, R 3 W. of the 4th P.M., Grant County, Wisconsin, thence East 511 feet along said centerline, thence S 74° 22' E. 100 feet, thence S 69° 28' E. 100 feet to a point on said centerline which is the place of beginning of the tract to be described, thence N 14° 34' E. 41 feet, thence S 89° 16' E. 525 feet to a point on said centerline, thence S 27° 28' W. 165 feet, thence S 76° 33' W. 160 feet, thence N 63° 27' W. 339 feet along said centerline to the place of beginning.

All of the above described tract of land lying and being in the N.W.1/4 of the S.E.1/4 of said Sec. 1.

Homer D. Ralph, Jr.
By: **Homer D. Ralph, Jr., Surveyor**
for Grant Co., Wis.
Wis. Reg. No. S-141
5/17/58 6/18/58

