

WILHELM SURVEY

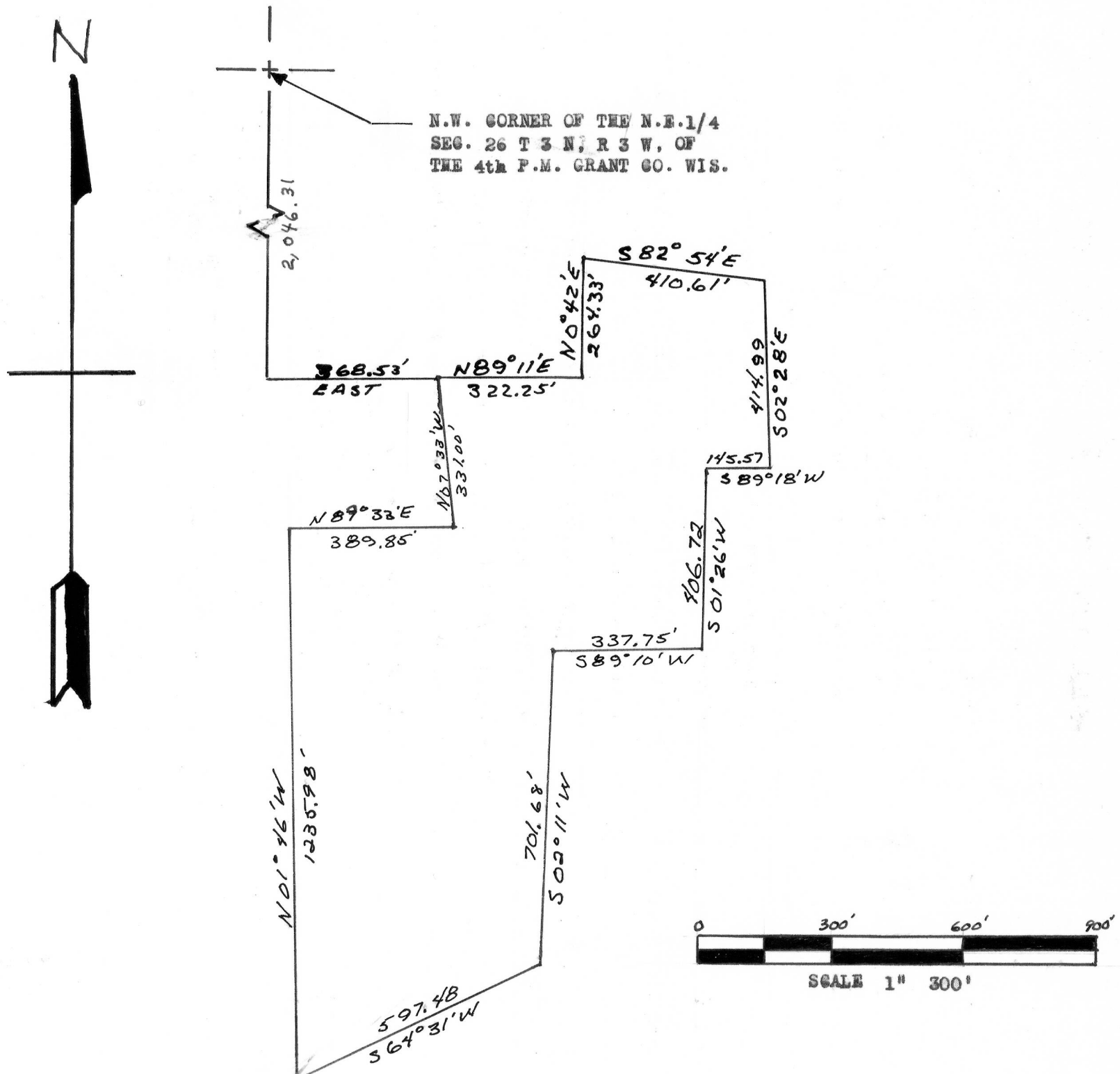

DESCRIPTION:

A part of the S.W. 1/4 of the N.E. 1/4 and the N.W. 1/4 of the S.E. 1/4 of Sec. 26 T 3 N, R 3 W, of the 4th P.M. Grant County, Wisconsin. Described as follows to-wit:

Commencing at a point 2,046.31 feet South and 368.53 feet East of the N.W. corner of the N.E. 1/4 of said Sec. 26,

- thence North 89° 11' East 322.25 feet,
- thence North 00° 42' East 264.33 feet,
- thence South 82° 54' East 410.61 feet,
- thence South 02° 28' East 414.99 feet,
- thence South 89° 18' West 145.57 feet,
- thence South 01° 26' West 406.72 feet,
- thence South 89° 10' West 337.75 feet,
- thence South 02° 11' West 701.68 feet,
- thence South 64° 31' West 597.48 feet,
- thence North 01° 46' West 1235.98 feet,
- thence North 89° 33' East 389.85 feet,
- thence North 07° 33' West 331.00 feet,

to the point of beginning.

*Daniel L. McNaughton*  
 Daniel L. McNaughton  
 8/22/68-9/25/68

*Homer D. Ralph, Jr.*  
 Homer D. Ralph, Jr.  
 Surveyor for Grant Co. Wis.  
 Wis. Reg. No. S-141