

JEROME HESSELING SURVEY
TENNYSON, WISCONSIN

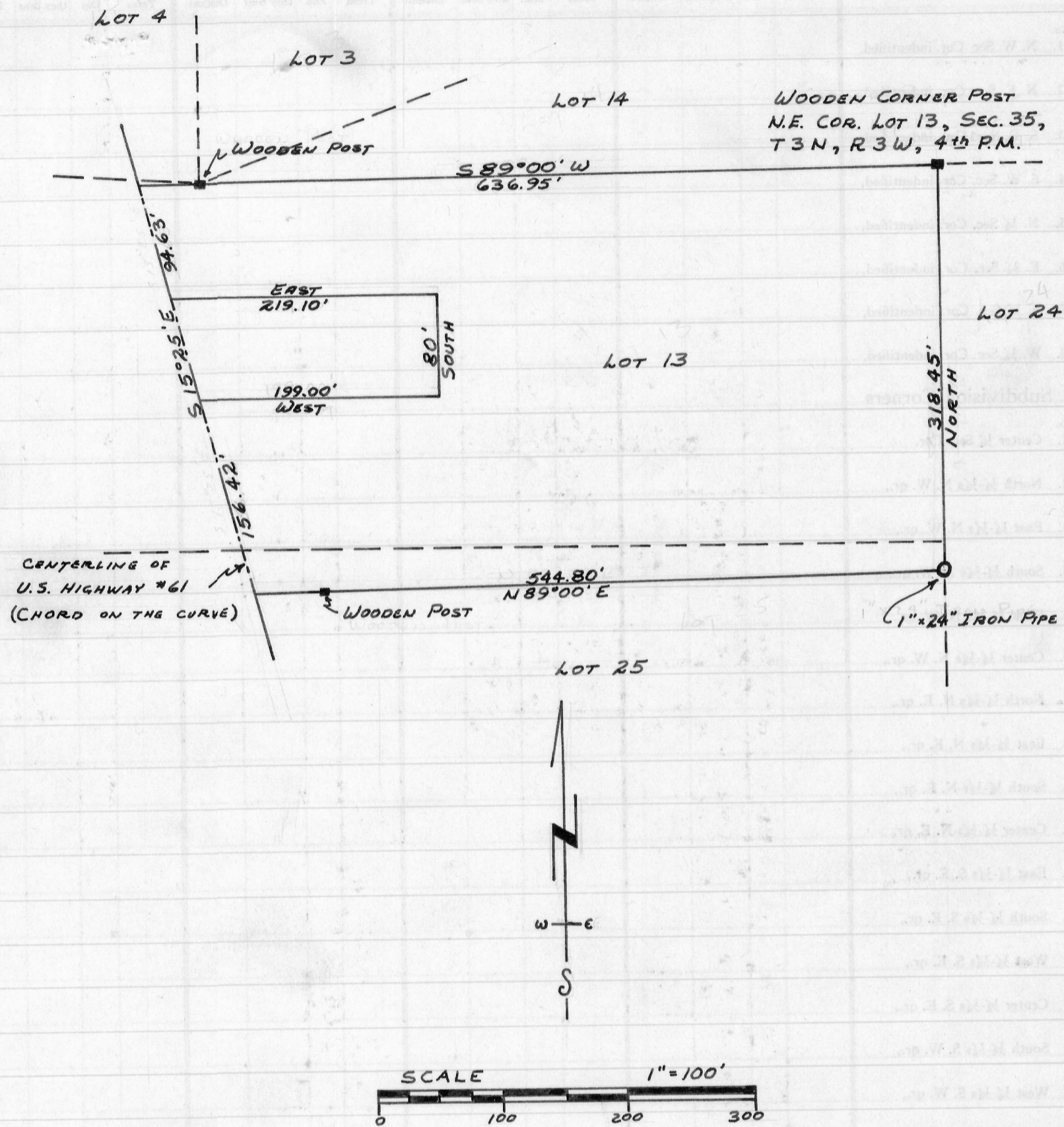

DESCRIPTION OF
LAND TO BE CONVEYED TO JEROME HESSELING BY HENRY J. HESSELING

That part of Lots 13 and 25 of the Subdivision in Section 35,
T 3 N, R 3 W of the 4th P.M., Grant County, Wisconsin;
described as follows, to-wit:
Commencing at the Northeast corner of said Lot 13, (said point
being 1039.50 feet more or less South of the Quarter Section
Corner on the North side of Section 35),
thence South 89°00' West. 636.95 feet to a point on the
Centerline of U.S. Highway #61;
thence South 15°25' East. 94.63 feet along the chord of a
curve of said Highway;
thence East. 219.10 feet; thence South. 80.00 feet;
thence West. 199.00 feet to a point on said chord;
thence South 15°25' East. 156.42 feet along said chord;
thence North 89°00' East. 544.80 feet; thence North. 318.45 feet
to the place of beginning.

Homer D. Ralph, Jr.
Homer D. Ralph, Jr.
Surveyor for Grant Co., Wis.
Wis. Reg. No. S-141
(6/17/60) (7/28/60)

