

BRANDT SURVEY

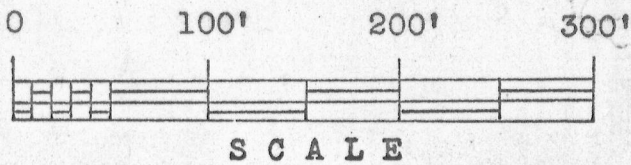

⊙ 1"x24" iron pipe placed by this survey.

—•— 1/8"x2" nail placed by this survey.

W ————— E

S

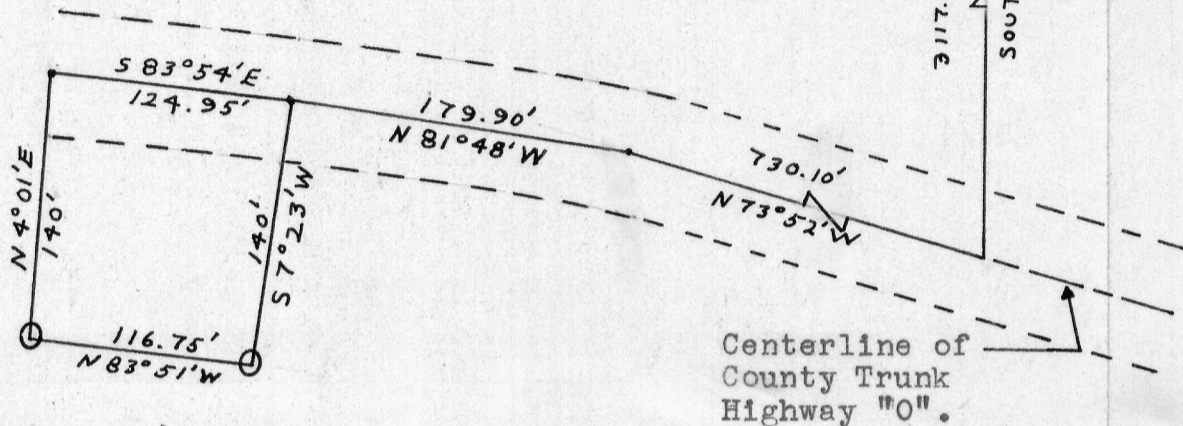

Description:

Commencing at a point on the centerline of County Trunk Highway "O", which is 3117.60 feet South, North 73°52' West 730.10 feet and North 81°48' West 179.90 feet from the North 1/4 corner of Sec. 35, T3N, R3W, of the 4th P.M., Grant Co., Wis; thence South 7°23' West 140 feet; thence North 83°51' West 116.75 feet; thence North 4°01' East 140 feet to the centerline of said County Trunk Highway "O"; thence South 83°54' East 124.95 feet along said centerline to the place of beginning. Being part of Lot 42 of said Section 35.

Thomas S. Bainbridge
 Thomas S. Bainbridge
 6/8/67-6/17/67

Homer D. Ralph, Jr.
 Homer D. Ralph, Jr.
 Surveyor for Grant Co., Wis.
 Wis. Reg. No. S-141

