

115

WINKLER SURVEY TENNYSON, WIS.

SEC. 34 SEC. 35
T3N, R3W, 4th P.M.
GRANT Co., WIS.

(NOTE)
This dimension computed
from the map of said
Sec. 34.
Point which is 2432.75'
N. of S.W. cor. of
Sec. 35, T3N, R3W,
of 4th P.M., Grant Co., Wis.

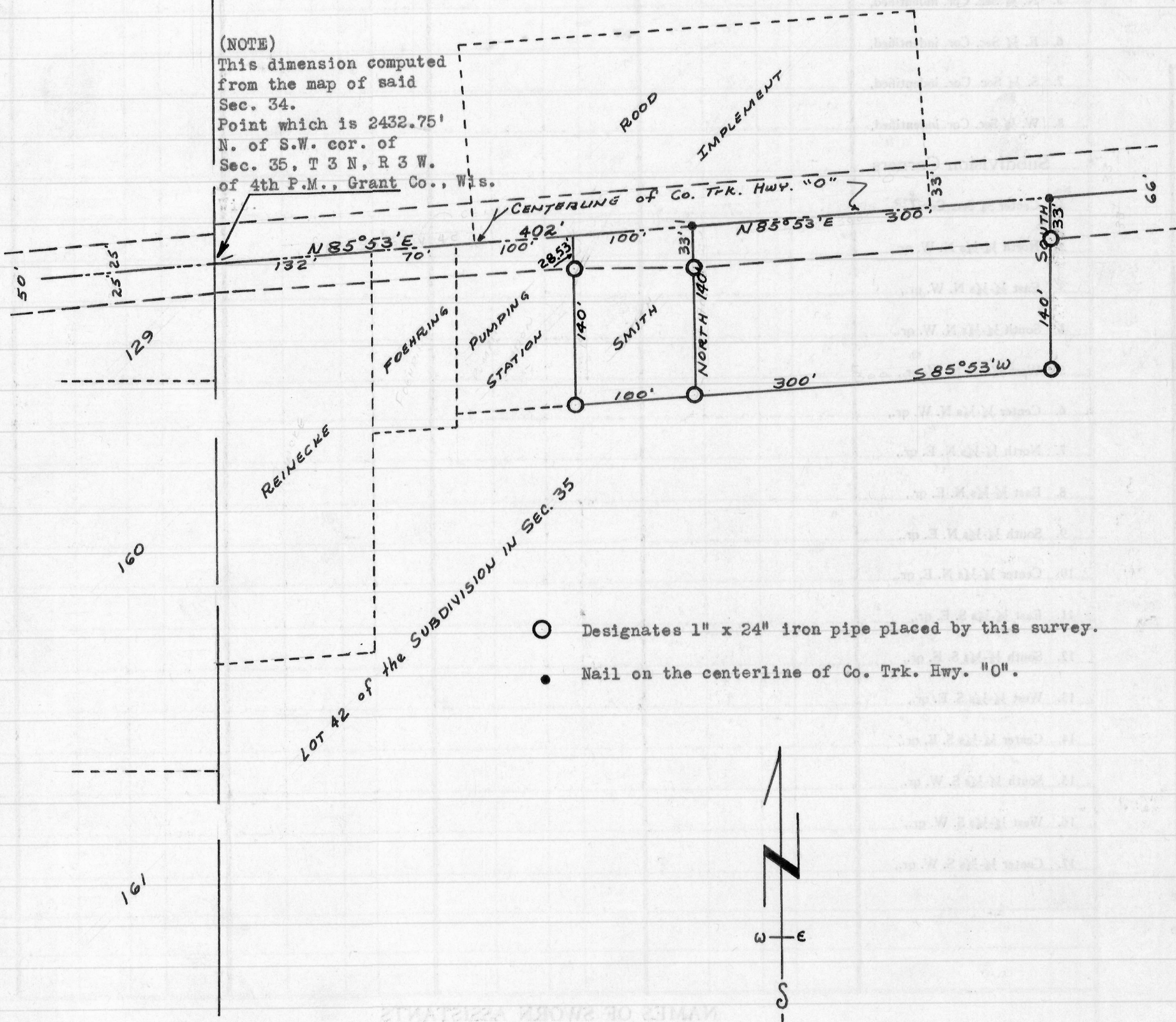

- Designates 1" x 24" iron pipe placed by this survey.
- Nail on the centerline of Co. Trk. Hwy. "0".

DESCRIPTION

That part of Lot 42 in the Subdivision of Section Thirty-five (35), Township Three (3) North, Range Three (3) West of the 4th P.M., Grant County, Wisconsin according to the recorded plat thereof described as follows, to-wit:

Commence at the point of intersection of the centerline of County Trunk Highway "0" and the West line of said Section 35, which point is 2,432.75 feet North of the Southwest corner of said Section 35; thence North 85°53' East 402 feet along said centerline to the place of beginning of the tract to be described; thence North 85°53' East. 300 feet along said centerline; thence South. 140 feet; thence South 85°53' West. 300 feet; thence North. 140 feet to the place of beginning.

Homer D. Ralph, Jr.
Homer D. Ralph, Jr.
Surveyor for Grant Co., Wis.
Wis. Reg. No. S-141
(6/11/60) (7/28/60)

