

BRANDT SURVEY

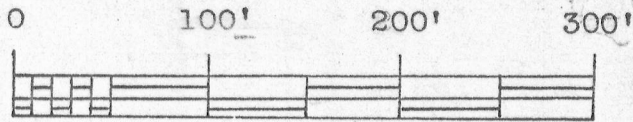

SCALE

⊕ 1"x24" iron pipe placed by this survey.

—●— 1/8"x2" nail placed by this survey.

W ————— E

S

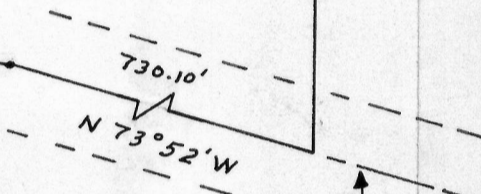
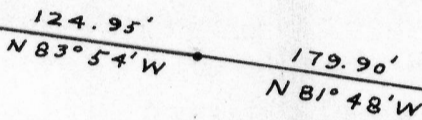
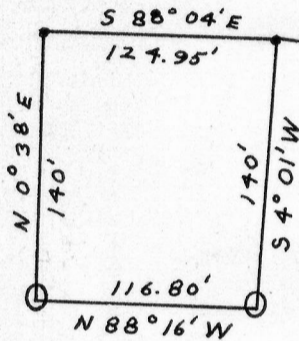

3117.60'
SOUTH

N. 1/4 corner
of Sec. 35,
T3N, R3W, of
the 4th P.M.,
Grant Co., Wis.

Center-
line of
County
Trunk
Highway
"0".

Description:

Commencing at a point on the centerline of County Trunk Highway "0", which is 3117.60 feet South, North 73°52' West 730.10 feet, North 81°48' West 179.90 feet and North 83°54' West 124.95 feet from the North 1/4 corner of Sec. 35, T3N, R3W, of the 4th P.M., Grant Co., Wis; thence South 4°01' West 140 feet; thence North 88°16' West 116.80 feet; thence North 0°38' East 140 feet to the centerline of said County Trunk Highway "0"; thence South 88°04' East 124.95 feet along said centerline to the place of beginning. Being part of Lot 42 of said Section 35.

Thomas S. Bainbridge
Thomas S. Bainbridge
6/8/67-6/17/67

Homer D. Ralph, Jr.
Homer D. Ralph, Jr.
Surveyor for Grant Co., Wis.
Wis. Reg. No. S-141

