

BRANDT SURVEY

112



1"x24" iron pipe
placed by this survey.

1/8"x2" nail placed by this survey.

N. 1/4 corner of
Sec. 35, T3N, R3W,
of the 4th
P.M., Grant Co.,
Wis.

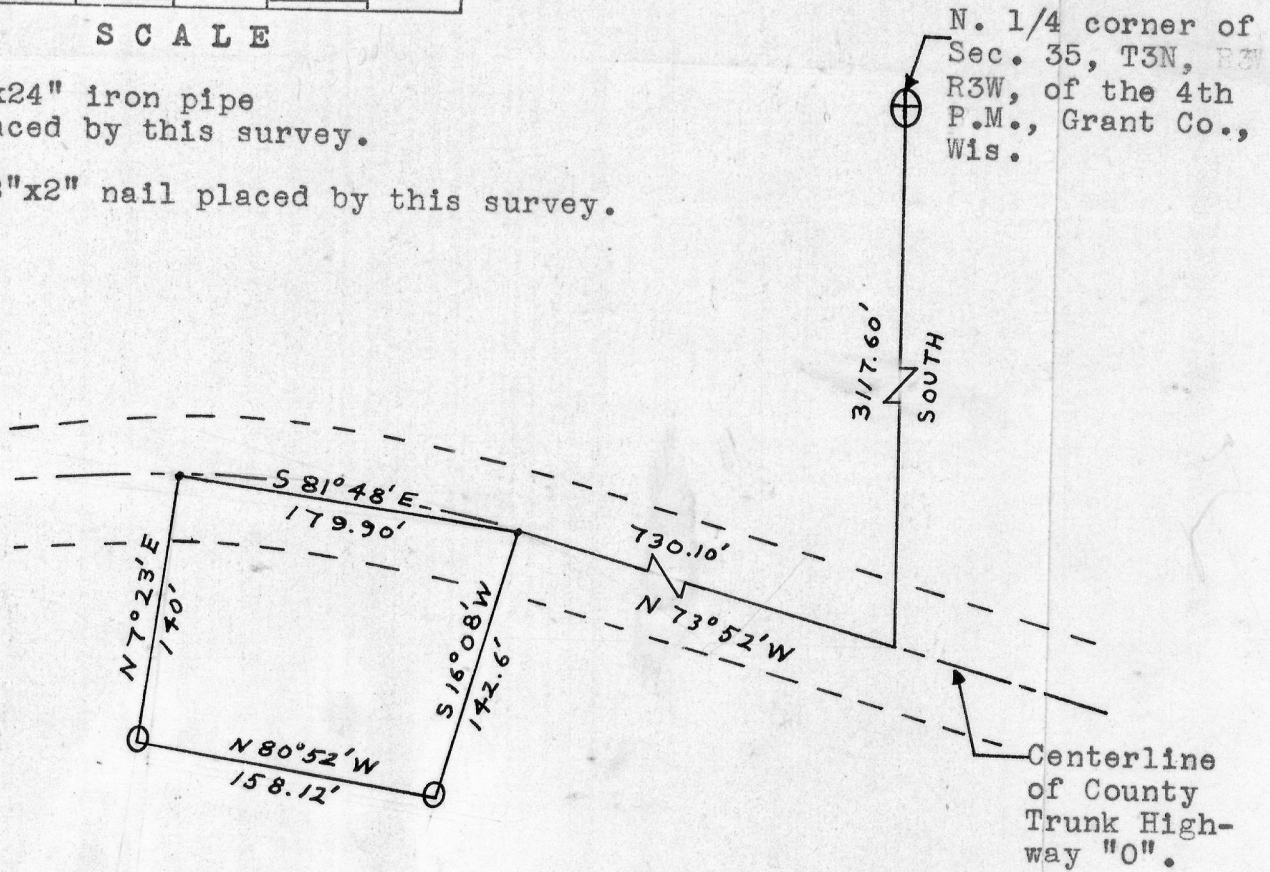
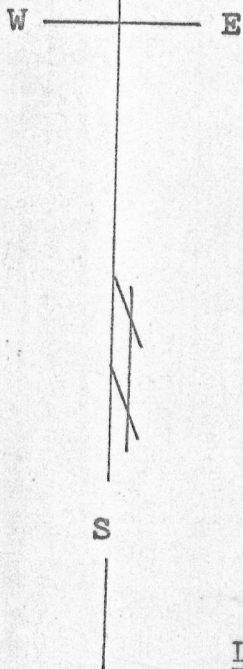

Description:

Commencing at a point on the centerline of County Trunk Highway "0", which is 3117.60 feet South and North 73°52' West 730.10 feet from the North 1/4 corner of Sec. 35, T3N, R3W, of the 4th P.M., Grant Co., Wis.; thence South 16°08' West 142.60 feet; thence North 80°52' West 158.12 feet; thence North 7°23' East 140 feet to the centerline of said County Trunk Highway "0"; thence South 81°48' East 179.90 feet along said centerline to the place of beginning. Being part of Lot 42 of said Section 35.

Thomas S. Bainbridge
Thomas S. Bainbridge
6/8/67-6/17/67

Homer D. Ralph, Jr.
Homer D. Ralph, Jr.
Surveyor for Grant Co., Wis.
Wis. Reg. No. S-141

