

Homer D. Ralph, Jr.
 Homer D. Ralph, Jr., Surveyor
 for Grant Co., Wis.
 Wis. Reg. No. S-141
 11/9/57 12/11/57

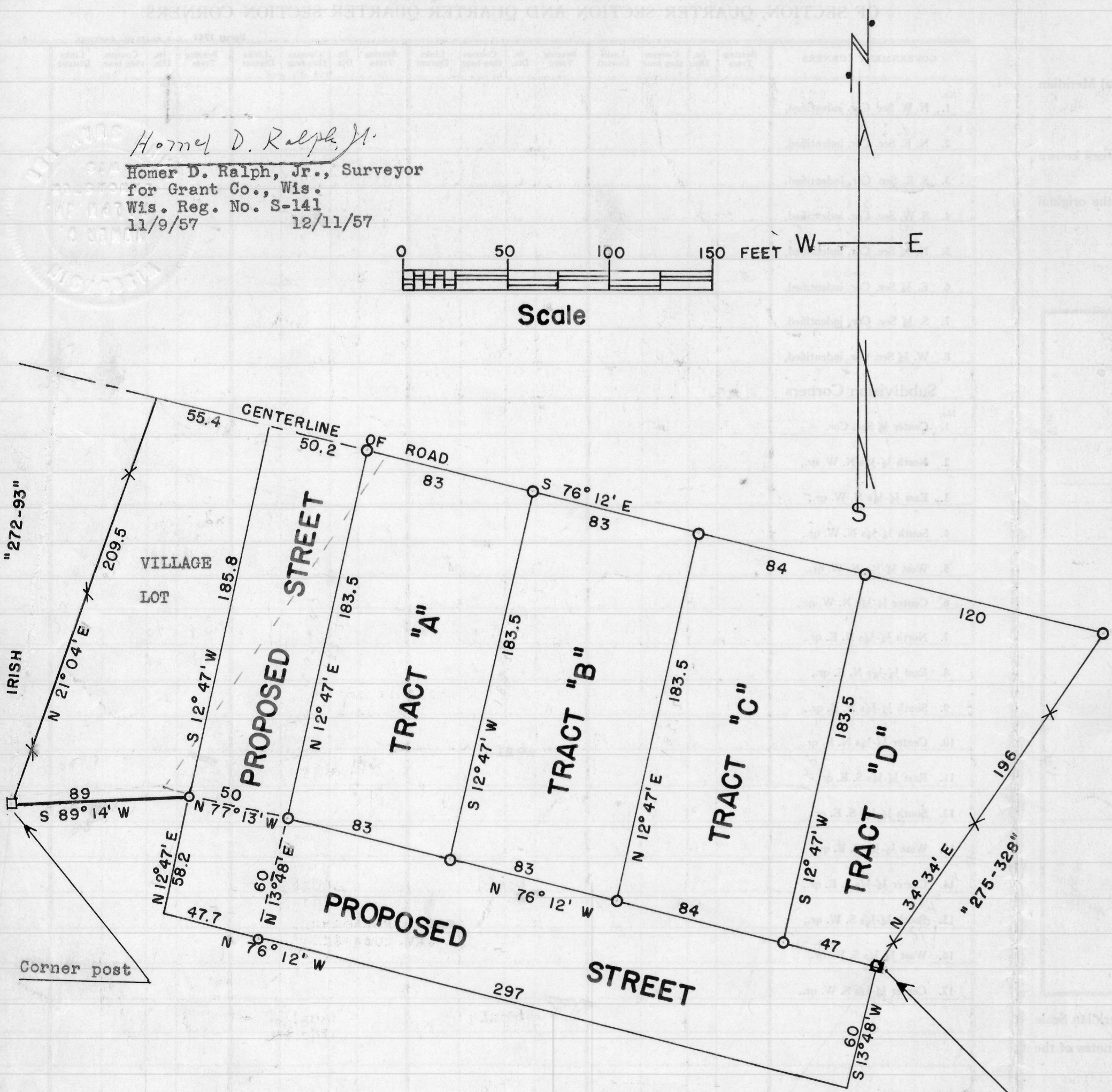
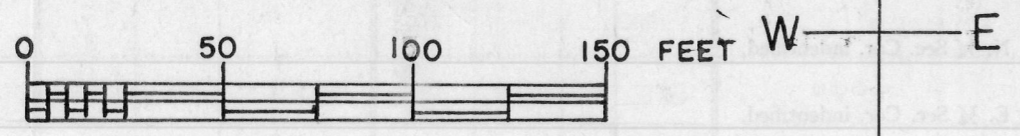

○ - Designates stations placed by this survey.

This corner post is S 00° 08' W. 592.8 ft. thence S 30° 20' E. 771.5 ft.; thence S 36° 20' E. 627.3 ft.; thence S 34° 34' W. 157.61 ft.; thence N 60° 56' W. 209.66 ft. from the N.W. corner of Lot 29 of the Subdivision of Sec. 35, T 3 N, R 3 W. of the 4th P.M., Grant Co., Wis.

BODE - ECKSTEIN SURVEY

DESCRIPTION OF TRACT "A"

A part of Lot 43 of the Subdivision of Sec. 35, T 3 N, R 3 W., of the 4th P.M., Grant Co., Wis., described as follows, to-wit: Commence at the Northwest corner of Lot 29 of said Sec. 35; thence S 00° 08' W. 592.8 feet; thence S 30° 20' E. 771.5 feet; thence S 36° 20' E. 627.3 feet; thence S 34° 34' W. 157.61 feet; thence N 60° 56' W. 209.66 feet; thence N 76° 12' W. 214 feet to the place of beginning; thence N 76° 12' W. 83 feet; thence N 12° 47' E. 183.5 feet; thence S 76° 12' E. 83 feet; thence S 12° 47' W. 183.5 feet to the place of beginning.

DESCRIPTION OF TRACT "B"

A part of Lot 43 of the Subdivision of Sec. 35, T 3 N, R 3 W., of the 4th P.M., Grant Co., Wis., described as follows, to-wit: Commence at the Northwest corner of Lot 29 of said Sec. 35; thence S 00° 08' W. 592.8 feet; thence S 30° 20' E. 771.5 feet; thence S 36° 20' E. 627.3 feet; thence S 34° 34' W. 157.61 feet; thence N 60° 56' W. 209.66 feet; thence N 76° 12' W. 131 feet to the place of beginning; thence N 76° 12' W. 83 feet; thence N 12° 47' E. 183.5 feet; thence S 76° 12' E. 83 feet; thence S 12° 47' W. 183.5 feet to the place of beginning.

DESCRIPTION OF TRACT "C"

A part of Lot 43 of the Subdivision of Sec. 35, T 3 N, R 3 W., of the 4th P.M., Grant Co., Wis., described as follows, to-wit: Commence at the Northwest corner of Lot 29 of said Sec. 35; thence S 00° 08' W. 592.8 feet; thence S 30° 20' E. 771.5 feet; thence S 36° 20' E. 627.3 feet; thence S 34° 34' W. 157.61 feet; thence N 60° 56' W. 209.66 feet; thence N 76° 12' W. 47 feet to the place of beginning; thence N 76° 12' W. 84 feet; thence N 12° 47' E. 183.5 feet; thence S 76° 12' E. 84 feet; thence S 12° 47' W. 183.5 feet to the place of beginning.

DESCRIPTION OF TRACT "D"

A part of Lot 43 of the Subdivision of Sec. 35, T 3 N, R 3 W., of the 4th P.M., Grant Co., Wis., described as follows, to-wit: Commence at the Northwest corner of Lot 29 of said Sec. 35; thence S 00° 08' W. 592.8 feet; thence S 30° 20' E. 771.5 feet; thence S 36° 20' E. 627.3 feet; thence S 34° 34' W. 157.61 feet; thence N 60° 56' W. 209.66 feet to the place of beginning; thence N 76° 12' W. 47 feet; thence N 12° 47' E. 183.5 feet; thence S 76° 12' E. 120 feet; thence S 34° 34' W. 196 feet to the place of beginning.

DESCRIPTION OF "VILLAGE LOT"

A PART OF Lot 43 of the Subdivision of Sec. 35, T 3 N, R 3 W., of the 4th P.M., Grant Co., Wis., described as follows, to-wit: Commence at the Northwest corner of Lot 29 of said Sec. 35; thence S 00° 08' W. 592.8 feet; thence S 30° 20' E. 771.5 feet; thence S 36° 20' E. 627.3 feet; thence S 34° 34' W. 157.61 feet; thence N 60° 56' W. 209.66 feet; thence N 76° 12' W. 297 feet; thence N 77° 13' W. 50 feet to the place of beginning; thence S 89° 14' W. 89 feet; thence N 21° 04' E. 209.5 feet; thence S 76° 12' E. 55.4 feet; thence S 12° 47' W. 185.8 feet to the place of beginning.

DESCRIPTION OF PROPOSED STREETS

A part of Lot 43 of the Subdivision of Sec. 35, T 3 N, R 3 W., of the 4th P.M., Grant Co., Wis., described as follows, to-wit: Commence at the Northwest corner of Lot 29 of said Sec. 35; thence S 00° 08' W. 592.8 feet; thence S 30° 20' E. 771.5 feet; thence S 36° 20' E. 627.3 feet; thence S 34° 34' W. 157.61 feet; thence N 60° 56' W. 209.66 feet to the place of beginning; thence S 13° 48' W. 60 feet; thence N 76° 12' W. 344.7 feet; thence N 12° 47' E. 244.0 feet; thence S 76° 12' E. 50.2 feet; thence S 12° 47' W. 183.5 feet; thence S 76° 12' E. 297 feet to the place of beginning.