

LOEFFELHOLZ SURVEY

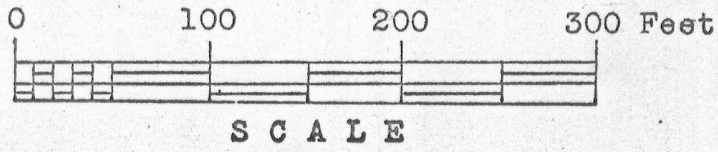

1"x24" iron pipe placed by this survey.

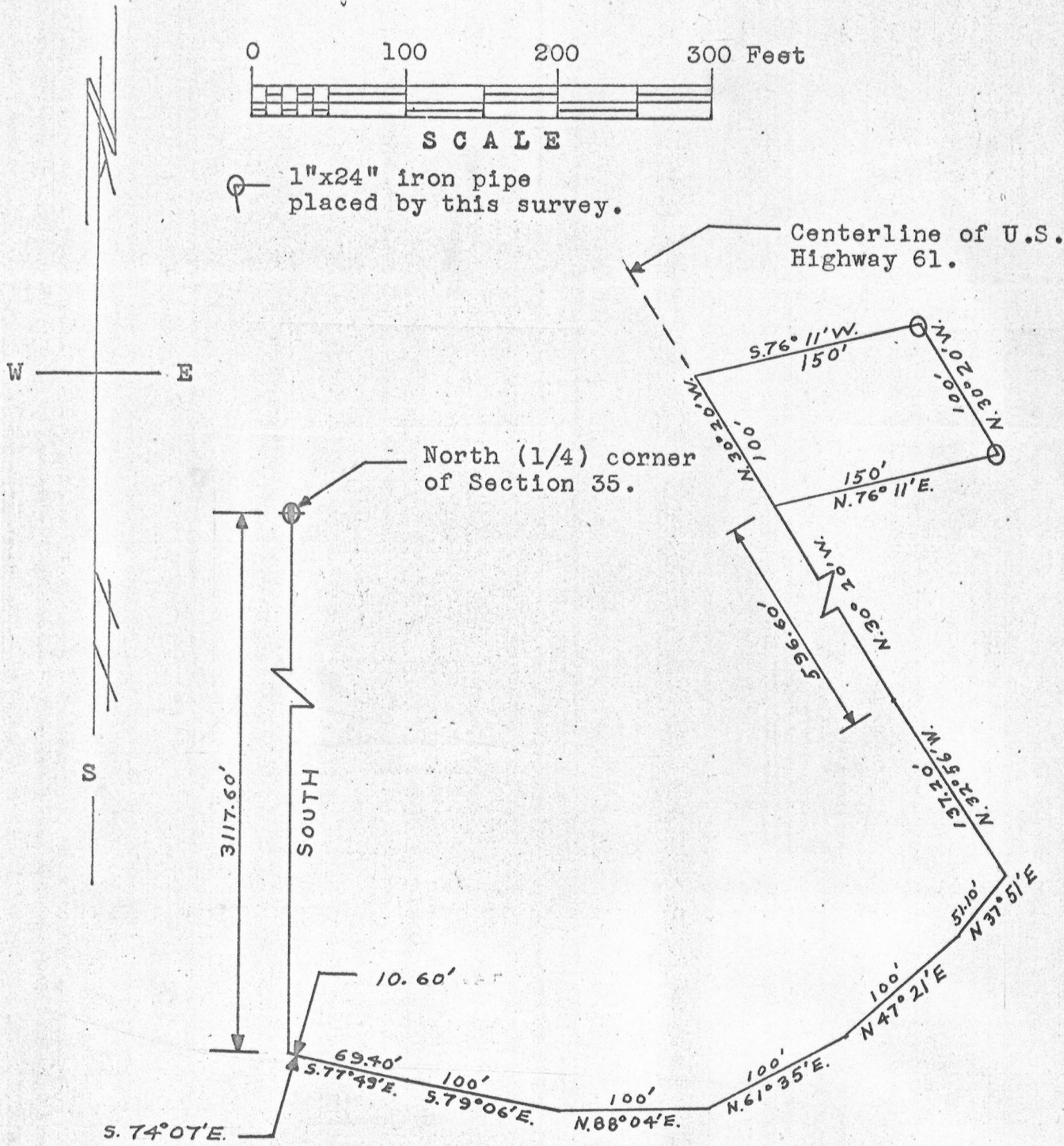

DESCRIPTION:

Commencing at the North Quarter corner of Section 35, T 3 N, R 3 W. of the 4th P.M., Grant County, Wisconsin; thence South 3117.60 feet; thence South 74° 07' East 10.60 feet; thence South 77° 49' East 69.40 feet; thence South 79° 06' East 100 feet; thence North 88° 04' East 100 feet; thence North 61° 35' East 100 feet; thence North 47° 21' East 100 feet; thence North 37° 51' East 51.10 feet to the centerline of U.S. Highway #61; thence North 32° 56' West 137.20 feet along said centerline; thence North 30° 20' West 596.60 feet along said centerline to the place of beginning; thence North 76° 11' East 150 feet; thence North 30° 20' West 100 feet; thence South 76° 11' West 150 feet to the centerline of said Highway; thence South 30° 20' East 100 feet along said centerline to the place of beginning. Being part of Lot 29 of the Subdivision of said Section 35.

Thomas S. Bainbridge
 Thomas S. Bainbridge
 4/21/67-6/3/67

Homer D. Ralph, Jr.
 Homer D. Ralph, Jr.
 Surveyor for Grant Co., Wis.
 Wis. Reg. No. S-141

