

BRANDT SURVEY

109

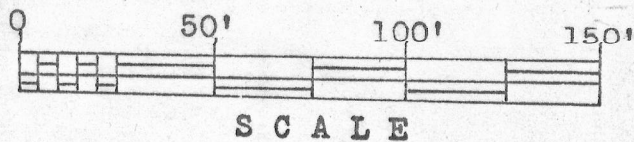

⊕ 1"x24" iron pipe placed by this survey.

● 1/8"x2" nail placed by this survey.

W ——— E

S

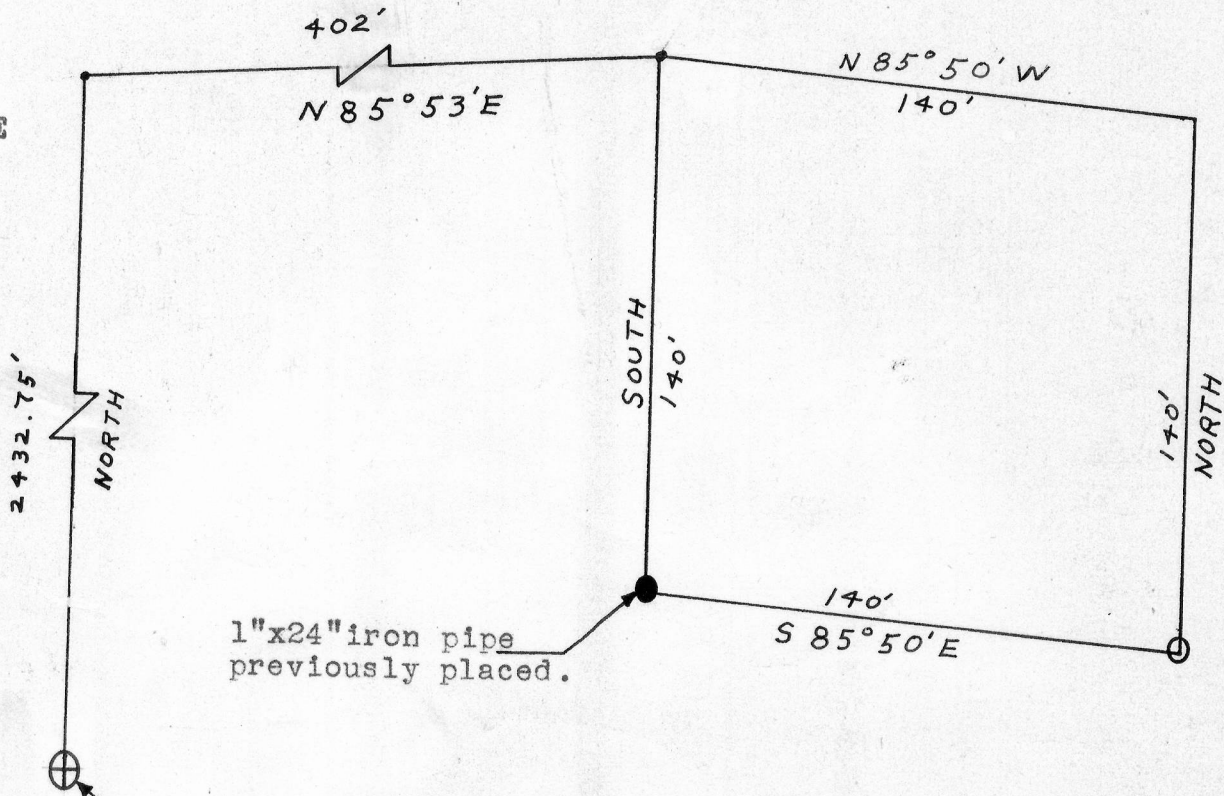

1"x24" iron pipe previously placed.

S.W. corner of Sec. 35, T3N, R3W, of the 4th P.M., Grant Co., Wis.

Description:

Commencing at the South West corner of the South West 1/4 of Sec. 35, T3N, R3W, of the 4th P.M. Grant Co., Wis.; thence North 2432.75 feet to County Trunk Highway "0"; thence North 85°53' East 402 feet along said highway to the place of beginning; thence South 140 feet; thence South 85°50' East 140 feet; thence North 140 feet to said highway; thence North 85°50' West 140 feet along said highway to the place of beginning. Being part of Lot 42 in the subdivision of Sec. 35, T3N, R3W, of the 4th P.M. Grant Co., Wis.

*Thomas S. Bainbridge*  
 Thomas S. Bainbridge  
 6/16/67-6/19/67

*Homer D. Ralph, Jr.*  
 Homer D. Ralph, Jr.  
 Surveyor for Grant Co., Wis.  
 Wis. Reg. No. S-141

