

N.E. Corner of
Lot 13, Sec. 35-T3N-R3W.

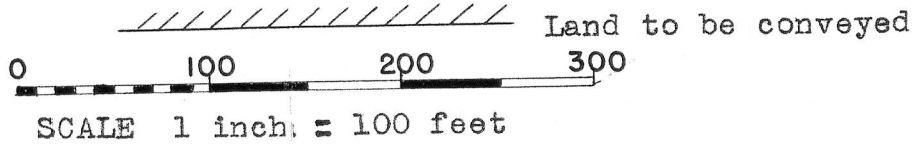
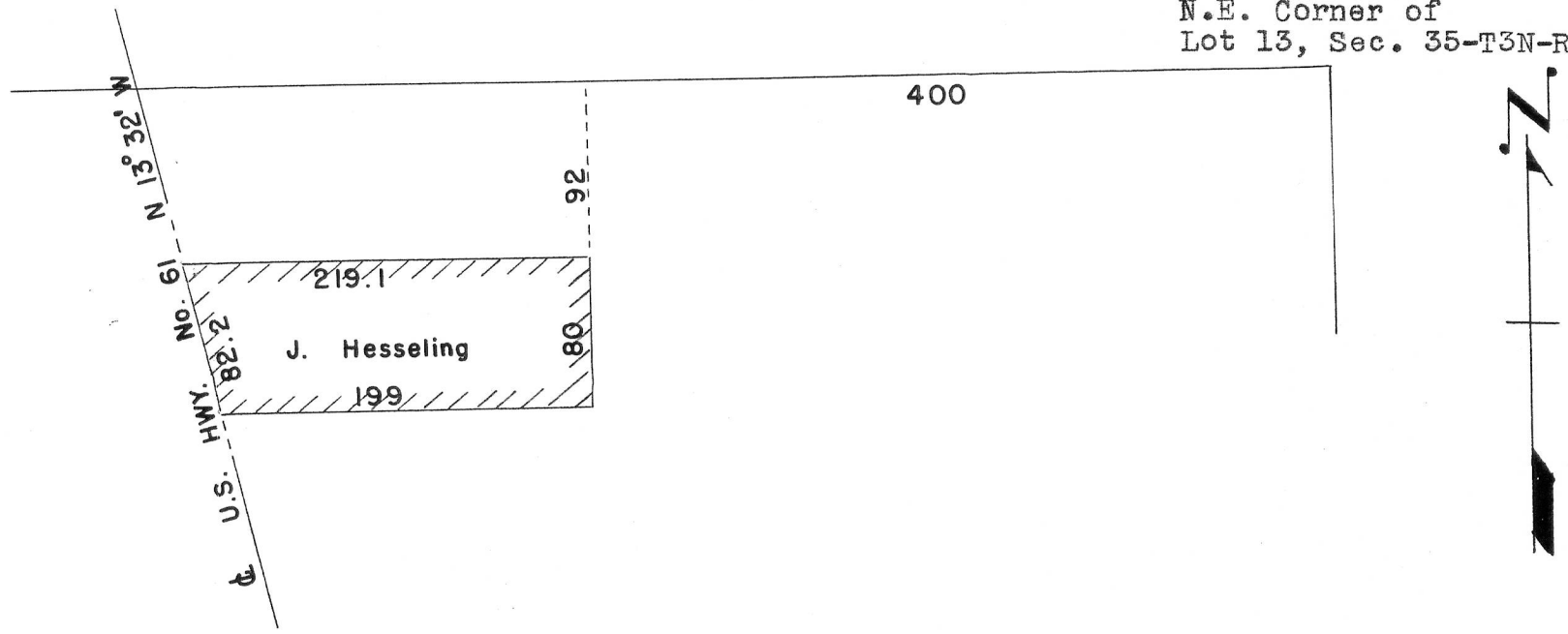

DESCRIPTION OF
LAND TO BE CONVEYED TO JEROME HESSELING BY HENRY J. HESSELING

That part of Lot 13 described as follows:-Commencing at the North-east corner of Said Lot 13 (said point being 1039.5 feet more or less South of the Quarter Section corner on the North side of Section 35) thence 400 feet West, thence South 92 feet to the Northeast corner of the land to be conveyed, thence West 219.1 feet to the Centerline of U.S. Highway No. 61, thence S 13° 32' E 82.2 feet along said Centerline, thence East 199 feet, thence North 80 feet to the place of beginning, all of said land being located in the Subdivision of Sec. 35, T 3 N, R 3 W., of the 4th P.M., Grant Co., Wis., according to the Subdivision of said Section into lots made and acknowledged by Henry L. Massey - a plat of which is recorded in the Register's of Deeds Office for the said Grant County, Wisconsin.

H. D. Ralph
H. D. Ralph, Surveyor
for Grant Co., Wis.
Nov. 4, 1950